



E.S COLLEGE OF NURSING, VILLUPURAM

Recognized by Indian Nursing Council, New Delhi, Tamilnadu Nurses and Midwives Council Chennai,
Affiliated to TN Dr. M.G.R. Medical University, Chennai

Chennai Trichy Highway (NH-45), E.S.Nagar, Via Vikkravandi, VSalai,
Villupuram Dt. 605652

STUDENT FEEDBACK ON CURRICULUM- 2020-2021

BATCH	2017-2021	ACADEMIC YEAR	2020-2021
PROGRAM	B.Sc. NURSING	YEAR	IV YEAR

INSTRUCTIONS: please give your valuable feedback on curriculum to improve quality of the programme. Select your ranking on the scale of 1 to 5 for each of the following parameters. (1- below average, 2- average, 3- good, 4- very good, 5- excellent).

S.NO	ITEM	1	2	3	4	5
1.	The syllabus was challenging	0%	0%	1%	22%	78%
2.	The curriculum implementation was well organized to the expected course outcome	0%	0%	0%	20%	80%
3.	The depth of course content is adequate in relation to the expected course outcomes	0%	0%	0%	25%	75%
4.	Almost entire syllabus was covered in the class by the teacher through various modalities	0%	0%	0%	16%	84%
5.	The units of syllabus and the sessional examinations are properly sequenced	0%	0%	0%	28%	72%
6.	Syllabus equipped with necessary clinical skills to face the practical requirements	0%	0%	0%	20%	80%
7.	The syllabus enabled me to improve my ability to formulate , analyze and solve problems	0%	0%	0%	24%	76%
8.	Syllabus inculcated necessary ethical values and concern for the society.	0%	0%	0%	20%	80%
9.	The recommended text books are adequately available in the library	0%	0%	0%	24%	76%
10.	The practical experience enhanced my understanding of the concepts and enabled me to relate theory and practice.	0%	0%	0%	22%	78%
11.	Use of technology (ICT) by faculty to deliver the curriculum	0%	0%	0%	23%	77%
12.	Use of innovative pedagogy like case studies, simulated games, movies etc. to deliver the curriculum	0%	0%	0%	13%	87%

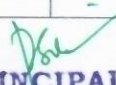
PRINCIPAL
E.S. College of Nursing,
E.S. Nagar, V.Salai,



E.S COLLEGE OF NURSING, VILLUPURAM

Recognized by Indian Nursing Council, New Delhi, Tamilnadu Nurses and Midwives Council Chennai,
Affiliated to TN Dr. M.G.R. Medical University, Chennai

Chennai Trichy Highway (NH-45), E.S.Nagar, Via Vikkravandi, VSalai,
Villupuram Dt. 605652

STUDENT FEEDBACK ON CURRICULUM

CLASS- IV YEAR B.Sc Nursing- TOTAL STUDENTS= 92

S.No	ITEM	1 Below Average	2 Average	3 Good	4 Very Good	5 Excellent
1.	The Syllabus Was Challenging	0%	0%	1%	22%	78%

THE SYLLABUS WAS CHALLENGING



PRINCIPAL
E.S. College of Nursing,
E.S. Nagar, V.Salai,
Villupuram-605 652.



E.S COLLEGE OF NURSING, VILLUPURAM

Recognized by Indian Nursing Council, New Delhi, Tamilnadu Nurses and Midwives Council Chennai,
Affiliated to TN Dr. M.G.R. Medical University, Chennai

Chennai Trichy Highway (NH-45), E.S.Nagar, Via Vikkravandi, VSalai,
Villupuram Dt. 605652

STUDENT FEEDBACK ON CURRICULUM

CLASS- IV YEAR B.Sc Nursing- TOTAL STUDENTS= 92

S.No	ITEM	1 Below average	2 Average	3 Good	4 Very good	5 Excellent
2.	The curriculum implementation was well organized to the expected course outcome	0%	0%	0%	20%	80%

THE CURRICULUM IMPLEMENTATION WAS WELL ORGAQNZED TO THE EXPECTED COURSE OUTCOME

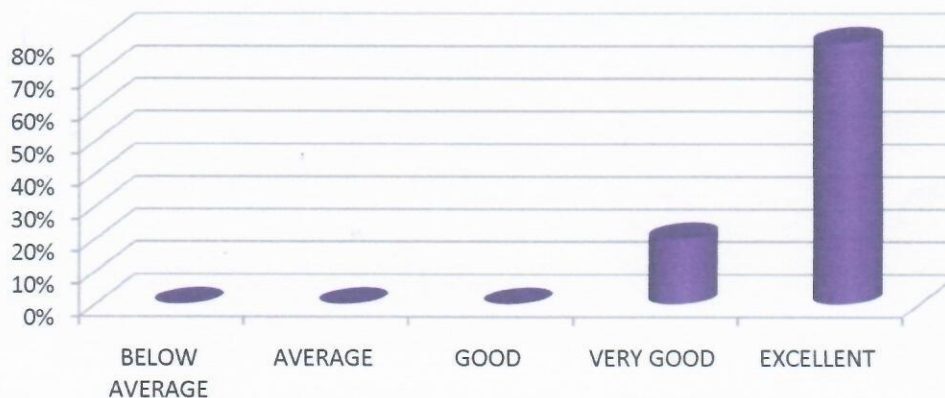

PRINCIPAL
 E.S. College of Nursing,
 E.S. Nagar, V.Salai,
 Villupuram-605 652.



E.S COLLEGE OF NURSING, VILLUPURAM

Recognized by Indian Nursing Council, New Delhi, Tamilnadu Nurses and Midwives Council Chennai,

Affiliated to TN Dr. M.G.R. Medical University, Chennai

Chennai Trichy Highway (NH-45), E.S.Nagar, Via Vikkravandi, VSalai,
Villupuram Dt. 605652

STUDENT FEEDBACK ON CURRICULUM

CLASS- IV YEAR B.Sc Nursing- TOTAL STUDENTS= 92

S.No	ITEM	1 Below average	2 Average	3 Good	4 Very good	5 Excellent
3.	The depth of course content is adequate in relation to the expected course outcomes.	0%	0%	0%	25%	75%

THE DEPTH OF COURSE CONTENT IS ADEQUATE IN RELATION TO THE EXPECTED COURSE OUTCOMES

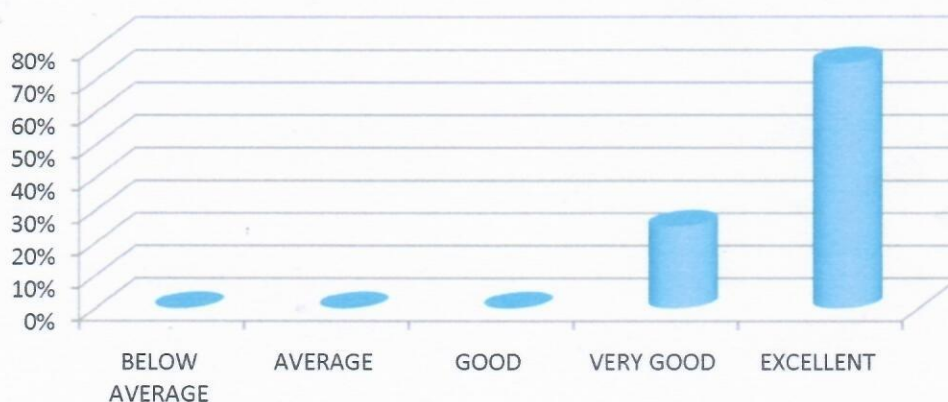

PRINCIPAL

E.S. College of Nursing,
E.S. Nagar, V.Salai,
Villupuram-605 652.



E.S COLLEGE OF NURSING, VILLUPURAM

Recognized by Indian Nursing Council, New Delhi, Tamilnadu Nurses and Midwives Council Chennai,
Affiliated to TN Dr. M.G.R. Medical University, Chennai

Chennai Trichy Highway (NH-45), E.S.Nagar, Via Vikkravandi, VSalai,
Villupuram Dt. 605652

STUDENT FEEDBACK ON CURRICULUM

CLASS- IV YEAR B.Sc Nursing- TOTAL STUDENTS= 92

S.NO	ITEM	1 Below average	2 Average	3 Good	4 Very good	5 Excellent
4.	Almost entire syllabus was covered in the class by the teacher through various modalities	0%	0%	0%	16%	84%

ALMOST ENTIRE SYLLABUS WAS COVERED IN THE CLASS BY THE TEACHER THROUGH VARIOUS MODALITIES

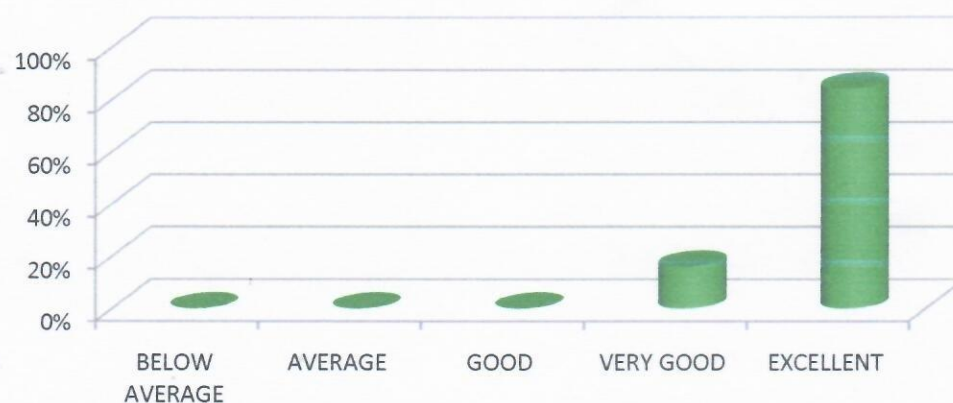

PRINCIPAL
E.S. College of Nursing,
E.S. Nagar, V.Salai,
Villupuram-605 652.



E.S COLLEGE OF NURSING, VILLUPURAM

Recognized by Indian Nursing Council, New Delhi, Tamilnadu Nurses and Midwives Council Chennai,
Affiliated to TN Dr. M.G.R. Medical University, Chennai

Chennai Trichy Highway (NH-45), E.S.Nagar, Via Vikkravandi, VSalai,
Villupuram Dt. 605652

STUDENT FEEDBACK ON CURRICULUM

CLASS- IV YEAR B.Sc Nursing- TOTAL STUDENTS= 92

S.NO	ITEM	1 Below average	2 Average	3 Good	4 Very good	5 Excellent
5.	The units of syllabus and the sessional examinations are properly sequenced	0%	0%	0%	28%	72%

THE UNITS OF SYLLABUS AND THE SESSIONAL EXAMINATIONS ARE PROPERLY SEQUENCED

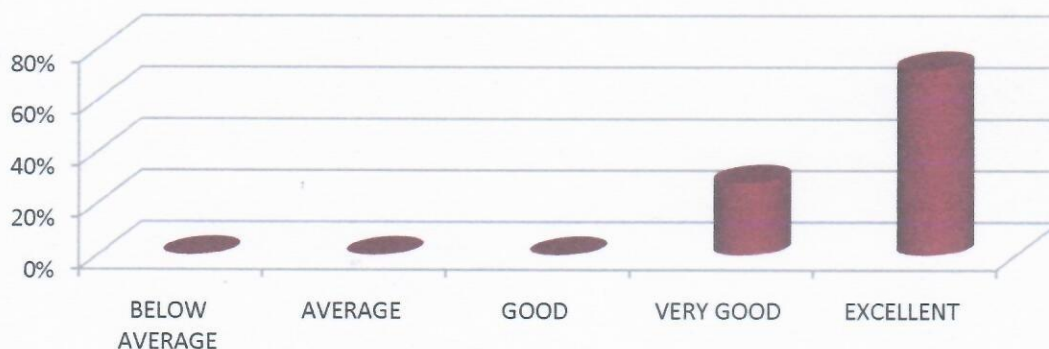

PRINCIPAL
E.S. College of Nursing,
E.S. Nagar, V.Salai,
Villupuram-605 652.



E.S COLLEGE OF NURSING, VILLUPURAM

Recognized by Indian Nursing Council, New Delhi, Tamilnadu Nurses and Midwives Council Chennai,

Affiliated to TN Dr. M.G.R. Medical University, Chennai

Chennai Trichy Highway (NH-45), E.S.Nagar, Via Vikkravandi, VSalai,

Villupuram Dt. 605652

STUDENT FEEDBACK ON CURRICULUM

CLASS- IV YEAR B.Sc Nursing- TOTAL STUDENTS= 92

S.NO	ITEM	1 Below average	2 Average	3 Good	4 Very good	5 Excellent
6.	Syllabus equipped with necessary clinical skills to face the practical requirements	0%	0%	0%	20%	80%

SYLLABUS EQUIPPED WITH NECESSARY CLINICAL SKILLS TO FACE THE PRACTICAL REQUIREMENTS



[Signature]
PRINCIPAL

E.S. College of Nursing,
E.S. Nagar, V.Salai,
Villupuram-605 652.



E.S COLLEGE OF NURSING, VILLUPURAM

Recognized by Indian Nursing Council, New Delhi, Tamilnadu Nurses and Midwives Council Chennai,
Affiliated to TN Dr. M.G.R. Medical University, Chennai

Chennai Trichy Highway (NH-45), ESNagar, Via Vikkravandi, VSalai,
Villupuram Dt. 605652

STUDENT FEEDBACK ON CURRICULUM

CLASS- IV YEAR B.Sc Nursing- TOTAL STUDENTS= 92

S.NO	ITEM	1 Below average	2 Average	3 Good	4 Very good	5 Excellent
7.	The syllabus enabled me to improve my ability to formulate , analyze and solve problems	0%	0%	0%	24%	76%

THE SYLLABUS ENABLED ME TO IMPROVE MY ABILITY TO FORMULATE, ANALYZE AND SOLVE PROBLEMS

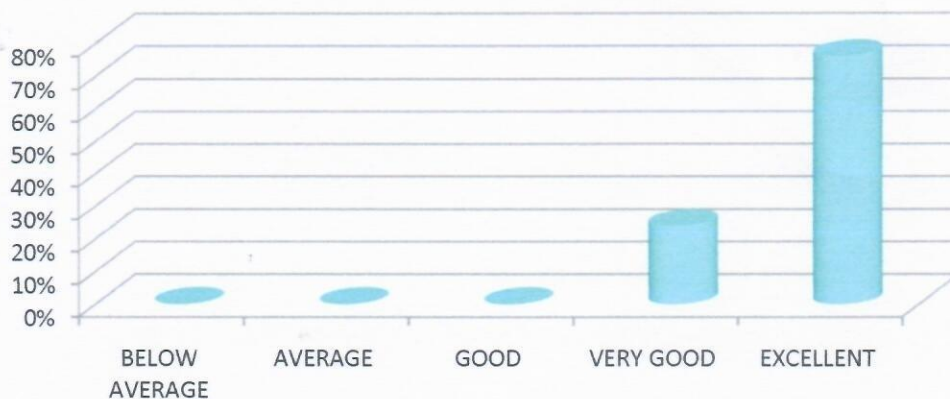

[Signature]
PRINCIPAL

E.S. College of Nursing,
E.S. Nagar, V.Salai,
Villupuram-605 652



E.S COLLEGE OF NURSING, VILLUPURAM

Recognized by Indian Nursing Council, New Delhi, Tamilnadu Nurses and Midwives Council Chennai,
Affiliated to TN Dr. M.G.R. Medical University, Chennai

Chennai Trichy Highway (NH-45), E.S.Nagar, Via Vikkravandi, VSalai,
Villupuram Dt. 605652

STUDENT FEEDBACK ON CURRICULUM

CLASS- IV YEAR B.Sc Nursing- TOTAL STUDENTS= 92

S.NO	ITEM	1 Below average	2 Average	3 Good	4 Very good	5 Excellent
8.	Syllabus inculcated necessary ethical values and concern for the society.	0%	0%	0%	20%	80%

SYLLABUS INCULCATED NECESSARY ETHICAL VALUES AND CONCERN FOR THE SOCIETY



[Signature]
PRINCIPAL
E.S. College of Nursing,
E.S. Nagar, V.Salai,
Villupuram-605 652.



E.S COLLEGE OF NURSING, VILLUPURAM

Recognized by Indian Nursing Council, New Delhi, Tamilnadu Nurses and Midwives Council Chennai,
Affiliated to TN Dr. M.G.R. Medical University, Chennai

Chennai Trichy Highway (NH-45), E.S.Nagar, Via Vikkravandi, VSalai,
Villupuram Dt. 605652

STUDENT FEEDBACK ON CURRICULUM

CLASS- IV YEAR B.Sc Nursing- TOTAL STUDENTS= 92

S.NO	ITEM	1 Below average	2 Average	3 Good	4 Very good	5 Excellent
9.	The recommended text books are adequately available in the library	0%	0%	0%	24%	76%

THE RECOMMENDED TEXT BOOKS ARE ADEQUATELY AVAILABLE IN THE LIBRARY

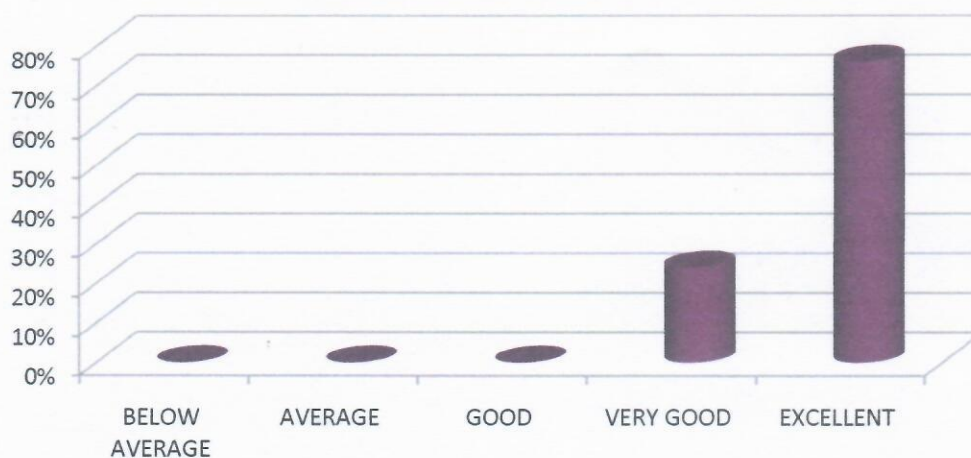

[Signature]
PRINCIPAL
E.S. College of Nursing,
E.S. Nagar, V.Salai,
Villupuram-605 652.



E.S COLLEGE OF NURSING, VILLUPURAM

Recognized by Indian Nursing Council, New Delhi, Tamilnadu Nurses and Midwives Council Chennai,
Affiliated to TN Dr. M.G.R. Medical University, Chennai

Chennai Trichy Highway (NH-45), E.S.Nagar, Via Vikkravandi, VSalai,
Villupuram Dt. 605652

STUDENT FEEDBACK ON CURRICULUM

CLASS- IV YEAR B.Sc Nursing- TOTAL STUDENTS= 92

S.NO	ITEM	1 Below average	2 Average	3 Good	4 Very good	5 Excellent
10.	The practical experience enhanced my understanding of the concepts and enabled me to relate theory and practice.	0%	0%	0%	22%	78%

THE PRACTICAL EXPERIENCE ENHANCED MY UNDERSTANDING OF THE CONCEPTS AND ENABLED ME TO RELATE THEORY AND PRACTICE

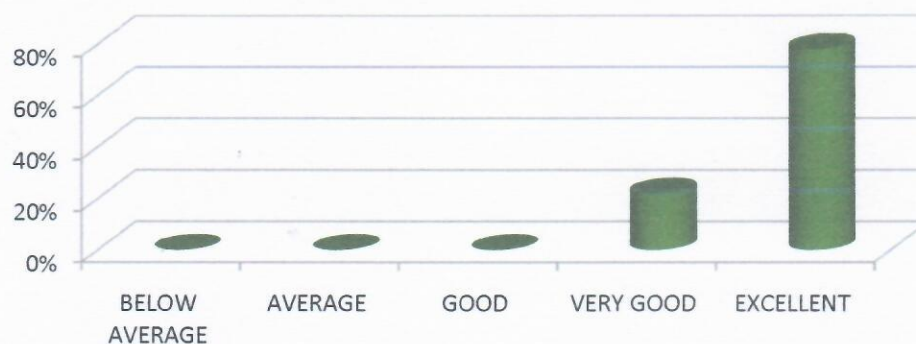

PRINCIPAL
E.S. College of Nursing,
E.S. Nagar, V.Salai,
Villupuram-605 652.



E.S COLLEGE OF NURSING, VILLUPURAM

Recognized by Indian Nursing Council, New Delhi, Tamilnadu Nurses and Midwives Council Chennai,
Affiliated to TN Dr. M.G.R. Medical University, Chennai

Chennai Trichy Highway (NH-45), E.S.Nagar, Via Vikkravandi, VSalai,
Villupuram Dt. 605652

STUDENT FEEDBACK ON CURRICULUM

CLASS- IV YEAR B.Sc Nursing- TOTAL STUDENTS= 92

S.NO	ITEM	1 Below average	2 Average	3 Good	4 Very good	5 Excellent
11.	Use of technology (ICT) by faculty to deliver the curriculum	0%	0%	0%	23%	77%

USE OF TECHNOLOGY (ICT) BY FACULTY TO DELIVER THE CURRICULUM



PRINCIPAL
E.S. College of Nursing,
E.S. Nagar, V.Salai,
Villupuram-605 652.



E.S COLLEGE OF NURSING, VILLUPURAM

Recognized by Indian Nursing Council, New Delhi, Tamilnadu Nurses and Midwives Council Chennai,
Affiliated to TN Dr. M.G.R. Medical University, Chennai

Chennai Trichy Highway (NH-45), E.S.Nagar, Via Vikkravandi, VSalai,
Villupuram Dt. 605652

STUDENT FEEDBACK ON CURRICULUM

CLASS- IV YEAR B.Sc Nursing- TOTAL STUDENTS= 92

S.NO	ITEM	1 Below average	2 Average	3 Good	4 Very good	5 Excellent
12	Use of innovative pedagogy like case studies, simulated games, movies etc. to deliver the curriculum	0%	0%	0%	13%	87%

USE OF INNOVATIVE PEDAGOGY LIKE CASE STUDIES, SIMULATED GAMED, MOVIES ETC. TO DELIVER THE CURRICULUM

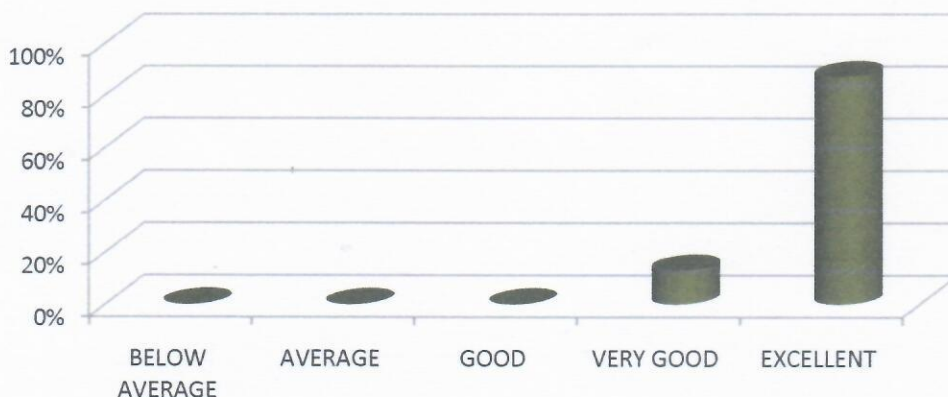

PRINCIPAL
 E.S. College of Nursing,
 E.S. Nagar, V.Salai,
 Villupuram-605 652.



E.S COLLEGE OF NURSING, VILLUPURAM

Recognized by Indian Nursing Council, New Delhi, Tamilnadu Nurses and Midwives Council Chennai,
Affiliated to TN Dr. M.G.R. Medical University, Chennai

Chennai Trichy Highway (NH-45), E.S.Nagar, Via Vikkravandi, VSalai,
Villupuram Dt. 605652

2020-2021

OUTCOME ANALYSIS FOR STUDENT FEEDBACK ON CURRICULUM

CLASS- IV YEAR B.Sc Nursing- TOTAL STUDENTS= 92

- Majority of the students 79% projected a feed back of with the implemented curriculum
- 21% provided a feedback very good with the implemented curriculum

PRINCIPAL
E.S. College of Nursing,
E.S. Nagar, V.Salai,
Villupuram-605 652.



E.S COLLEGE OF NURSING, VILLUPURAM

Recognized by Indian Nursing Council, New Delhi, Tamilnadu Nurses and Midwives Council Chennai,

Affiliated to TN Dr. M.G.R. Medical University, Chennai

Chennai Trichy Highway (NH-45), E.S.Nagar, Via Vikkravandi, VSalai,

Villupuram Dt. 605652

STUDENT FEEDBACK ON CURRICULUM

BATCH	2018-2022	ACADEMIC YEAR	2020-2021
PROGRAM	B.Sc. NURSING	YEAR	III YEAR

INSTRUCTIONS: please give your valuable feedback on curriculum to improve quality of the programme. Select your ranking on the scale of 1 to 5 for each of the following parameters. (1- below average, 2-average, 3- good, 4-very good, 5- excellent).

S.NO	ITEM	1	2	3	4	5
1.	The syllabus was challenging	0%	0%	0%	42%	58%
2.	The curriculum implementation was well organized to the expected course outcome	0%	0%	0%	47%	53%
3.	The depth of course content is adequate in relation to the expected course outcomes	0%	0%	0%	39%	61%
4.	Almost entire syllabus was covered in the class by the teacher through various modalities	0%	0%	0%	30%	70%
5.	The units of syllabus and the sessional examinations are properly sequenced	0%	0%	0%	46%	54%
6.	Syllabus equipped with necessary clinical skills to face the practical requirements	0%	0%	0%	40%	60%
7.	The syllabus enabled me to improve my ability to formulate , analyze and solve problems	0%	0%	0%	39%	61%
8.	Syllabus inculcated necessary ethical values and concern for the society.	0%	0%	0%	47%	53%
9.	The recommended text books are adequately available in the library	0%	0%	0%	53%	47%
10.	The practical experience enhanced my understanding of the concepts and enabled me to relate theory and practice.	0%	0%	0%	37%	63%
11.	Use of technology (ICT) by faculty to deliver the curriculum	0%	0%	0%	42%	58%
12.	Use of innovative pedagogy like case studies, simulated games, movies etc. to deliver the curriculum	0%	0%	0%	21%	79%

PRINCIPAL
E.S. College of Nursing,
E.S. Nagar, V.Salai,
Villupuram-605 652.



E.S COLLEGE OF NURSING, VILLUPURAM

Recognized by Indian Nursing Council, New Delhi, Tamilnadu Nurses and Midwives Council Chennai,
Affiliated to TN Dr. M.G.R. Medical University, Chennai

Chennai Trichy Highway (NH-45), E.S.Nagar, Via Vikkravandi, VSalai,
Villupuram Dt. 605652

FEEDBACK ON CURRICULUM

CLASS- III YEAR B.Sc Nursing- TOTAL STUDENTS= 57

S.No	ITEM	1 Below Average	2 Average	3 Good	4 Very Good	5 Excellent
1.	The Syllabus Was Challenging	0%	0%	0%	42%	58%

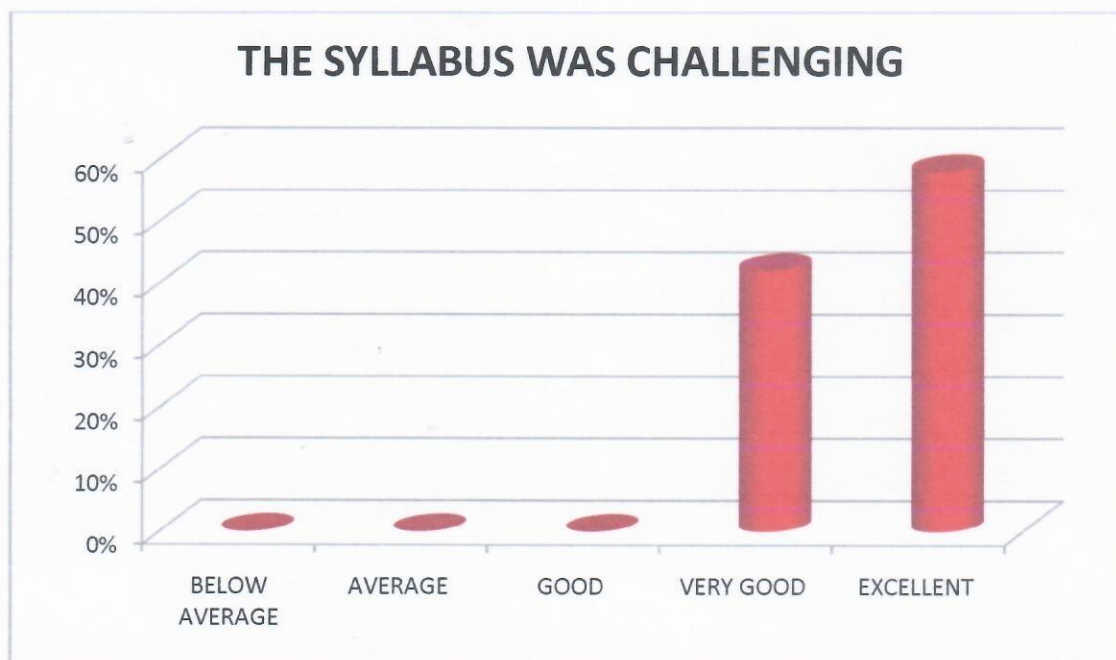

PRINCIPAL
E.S. College of Nursing,
E.S. Nagar, V.Salai,
Villupuram-605 652.



E.S COLLEGE OF NURSING, VILLUPURAM

Recognized by Indian Nursing Council, New Delhi, Tamilnadu Nurses and Midwives Council Chennai,

Affiliated to TN Dr. M.G.R. Medical University, Chennai

Chennai Trichy Highway (NH-45), E.S.Nagar, Via Vikkravandi, VSalai,

Villupuram Dt. 605652

FEEDBACK ON CURRICULUM

CLASS- III YEAR B.Sc Nursing- TOTAL STUDENTS= 57

S.No	ITEM	1 Below average	2 Average	3 Good	4 Very good	5 Excellent
2.	The curriculum implementation was well organized to the expected course outcome	0%	0%	0%	47%	53%

THE CURRICULUM IMPLEMENTATION WAS WELL ORGANIZED TO THE EXPECTED COURSE OUTCOME



[Signature]
PRINCIPAL
 E.S. College of Nursing,
 E.S. Nagar, V.Salai,
 Villupuram-605 652.



E.S COLLEGE OF NURSING, VILLUPURAM

Recognized by Indian Nursing Council, New Delhi, Tamilnadu Nurses and Midwives Council Chennai,
Affiliated to TN Dr. M.G.R. Medical University, Chennai

Chennai Trichy Highway (NH-45), E.S.Nagar, Via Vikkravandi, VSalai,
Villupuram Dt. 605652

FEEDBACK ON CURRICULUM

CLASS- III YEAR B.Sc Nursing- TOTAL STUDENTS= 57

S.No	ITEM	1 Below average	2 Average	3 Good	4 Very good	5 Excellent
3.	The depth of course content is adequate in relation to the expected course outcomes.	0%	0%	0%	39%	61%

THE DEPTH OF COURSE CONTENT IS ADEQUATE IN RELATION TO THE EXPECTED COURSE OUTCOMES

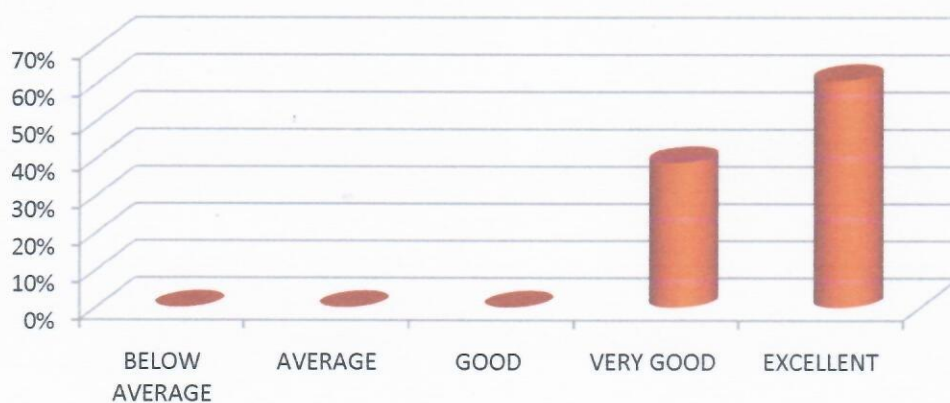

Principals
PRINCIPAL
E.S. College of Nursing,
E.S. Nagar, V.Salai,
Villupuram-605 652.



E.S COLLEGE OF NURSING, VILLUPURAM

Recognized by Indian Nursing Council, New Delhi, Tamilnadu Nurses and Midwives Council Chennai,
Affiliated to TN Dr. M.G.R. Medical University, Chennai

Chennai Trichy Highway (NH-45), E.S.Nagar, Via Vikkravandi, VSalai,
Villupuram Dt. 605652

FEEDBACK ON CURRICULUM

CLASS- III YEAR B.Sc Nursing- TOTAL STUDENTS= 57

S.NO	ITEM	1 Below average	2 Average	3 Good	4 Very good	5 Excellent
4.	Almost entire syllabus was covered in the class by the teacher through various modalities	0%	0%	0%	30%	70%

ALMOST ENTIRE SYLLABUS WAS COVERED IN THE CLASS BY THE TEACHER THEROUGH VARIOUS MODALITIES



PRINCIPAL
 E.S. College of Nursing,
 E.S. Nagar, V.Salai,
 Villupuram-605 652.



E.S COLLEGE OF NURSING, VILLUPURAM

Recognized by Indian Nursing Council, New Delhi, Tamilnadu Nurses and Midwives Council Chennai,
Affiliated to TN Dr. M.G.R. Medical University, Chennai

Chennai Trichy Highway (NH-45), E.S.Nagar, Via Vikkravandi, VSalai,
Villupuram Dt. 605652

FEEDBACK ON CURRICULUM

CLASS- III YEAR B.Sc Nursing- TOTAL STUDENTS= 57

S.NO	ITEM	1 Below average	2 Average	3 Good	4 Very good	5 Excellent
5.	The units of syllabus and the sessional examinations are properly sequenced	0%	0%	0%	46%	54%

THE UNITS OF SYLLABUS AND THE SESSIONAL EXAMINATIONS ARE PROPERLY SEQUENCED

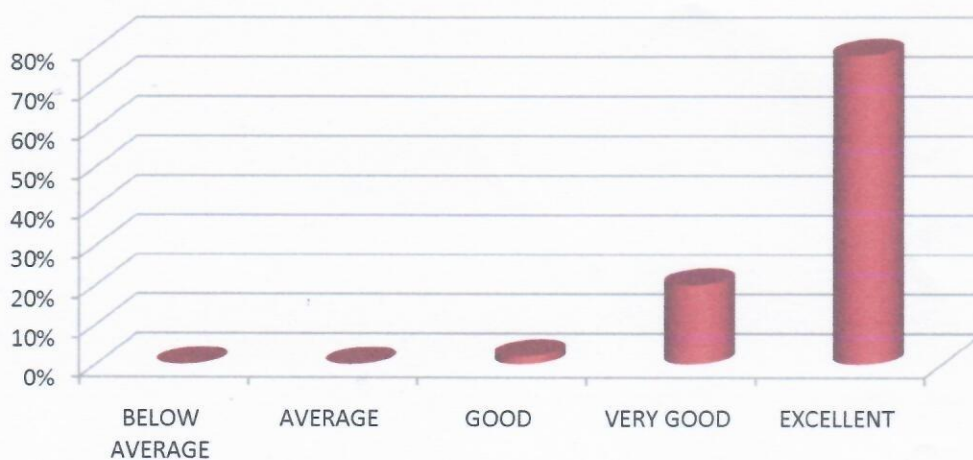

[Signature]
PRINCIPAL
E.S. College of Nursing,
E.S. Nagar, V.Salai,
Villupuram-605 652.



E.S COLLEGE OF NURSING, VILLUPURAM

Recognized by Indian Nursing Council, New Delhi, Tamilnadu Nurses and Midwives Council Chennai,
Affiliated to TN Dr. M.G.R. Medical University, Chennai

Chennai Trichy Highway (NH-45), E.S.Nagar, Via Vikkravandi, VSalai,
Villupuram Dt. 605652

FEEDBACK ON CURRICULUM

CLASS- III YEAR B.Sc Nursing- TOTAL STUDENTS= 57

S.NO	ITEM	1 Below average	2 Average	3 Good	4 Very good	5 Excellent
6.	Syllabus equipped with necessary clinical skills to face the practical requirements	0%	0%	0%	40%	60%

SYLLABUS EQUIPPED WITH NECESSARY CLINICAL SKILLS TO FACE THE PRACTICAL REQUIREMENTS



[Signature]
PRINCIPAL
E.S. College of Nursing,
E.S. Nagar, V.Salai,
Villupuram-605 652.



E.S COLLEGE OF NURSING, VILLUPURAM

Recognized by Indian Nursing Council, New Delhi, Tamilnadu Nurses and Midwives Council Chennai,
Affiliated to TN Dr. M.G.R. Medical University, Chennai

Chennai Trichy Highway (NH-45), E.S.Nagar, Via Vikkravandi, VSalai,
Villupuram Dt. 605652

FEEDBACK ON CURRICULUM

CLASS- III YEAR B.Sc Nursing- TOTAL STUDENTS= 57

S.NO	ITEM	1 Below average	2 Average	3 Good	4 Very good	5 Excellent
7.	The syllabus enabled me to improve my ability to formulate , analyze and solve problems	0%	0%	0%	39%	61%

THE SYLLABUS ENABLED ME TO IMPROVE MY ABILITY TO FORMULATE, ANALYZE AND SOLVE PROBLEMS



PRINCIPAL
E.S. College of Nursing,
E.S. Nagar, V.Salai,
Villupuram-605 652.



E.S COLLEGE OF NURSING, VILLUPURAM

Recognized by Indian Nursing Council, New Delhi, Tamilnadu Nurses and Midwives Council Chennai,
Affiliated to TN Dr. M.G.R. Medical University, Chennai

Chennai Trichy Highway (NH-45), E.S.Nagar, Via Vikkravandi, VSalai,
Villupuram Dt. 605652

FEEDBACK ON CURRICULUM

CLASS- III YEAR B.Sc Nursing- TOTAL STUDENTS= 58

S.NO	ITEM	1 Below average	2 Average	3 Good	4 Very good	5 Excellent
8.	Syllabus inculcated necessary ethical values and concern for the society.	0%	0%	0%	47%	53%

SYLLABUS INCULCATED NECESSARY ETHICAL VALUES AND CONCERN FOR THE SOCIETY



[Signature]
PRINCIPAL
E.S. College of Nursing,
E.S. Nagar, V.Salai,
Villupuram-605 652.



E.S COLLEGE OF NURSING, VILLUPURAM

Recognized by Indian Nursing Council, New Delhi, Tamilnadu Nurses and Midwives Council Chennai,
Affiliated to TN Dr. M.G.R. Medical University, Chennai

Chennai Trichy Highway (NH-45), E.S.Nagar, Via Vikkravandi, VSalai,
Villupuram Dt. 605652

FEEDBACK ON CURRICULUM

CLASS- III YEAR B.Sc Nursing- TOTAL STUDENTS= 57

S.NO	ITEM	1 Below average	2 Average	3 Good	4 Very good	5 Excellent
9.	The recommended text books are adequately available in the library	0%	0%	0%	53%	47%

THE RECOMMENDED TEXTBOOKS ARE ADEQUATELY AVAILABLE IN THE LIBRARY

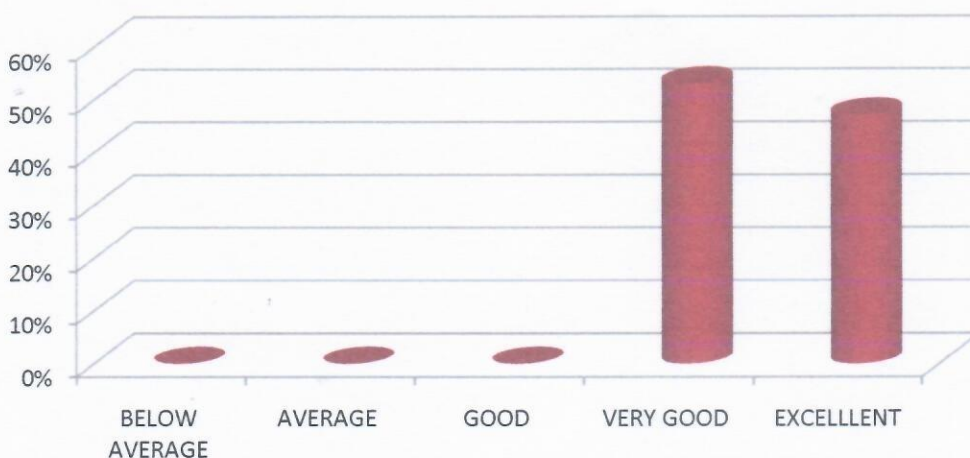

[Signature]
PRINCIPAL
E.S. College of Nursing,
E.S. Nagar, V.Salai,
Villupuram-605 652.



E.S COLLEGE OF NURSING, VILLUPURAM

Recognized by Indian Nursing Council, New Delhi, Tamilnadu Nurses and Midwives Council Chennai,
Affiliated to TN Dr. M.G.R. Medical University, Chennai
Chennai Trichy Highway (NH-45), E.S.Nagar, Via Vikkravandi, VSalai,
Villupuram Dt. 605652

FEEDBACK ON CURRICULUM

CLASS- III YEAR B.Sc Nursing- TOTAL STUDENTS= 57

S.NO	ITEM	1 Below average	2 Average	3 Good	4 Very good	5 Excellent
10.	The practical experience enhanced my understanding of the concepts and enabled me to relate theory and practice.	0%	0%	0%	37%	63%

THE PRACTICAL EXPERIENCE ENHANCED MY UNDERSTANDING OF THE CONCEPTS AND ENABLED ME TO RELATE THEORY AND PRACTICE

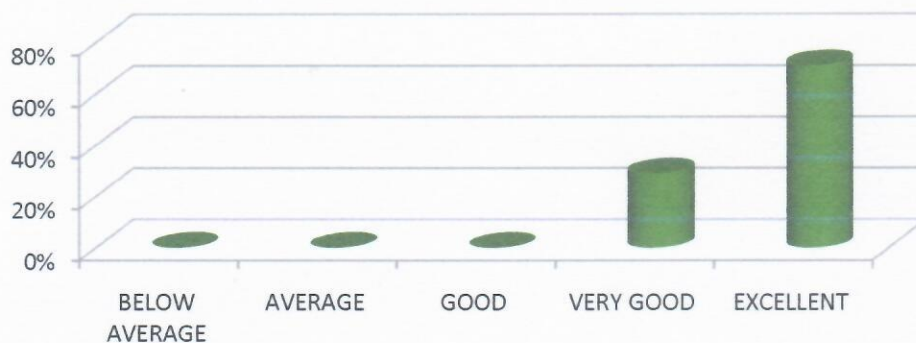

Poli
PRINCIPAL
E.S. College of Nursing,
E.S. Nagar, V.Salai,
Villupuram-605 652.



E.S COLLEGE OF NURSING, VILLUPURAM

Recognized by Indian Nursing Council, New Delhi, Tamilnadu Nurses and Midwives Council Chennai,
Affiliated to TN Dr. M.G.R. Medical University, Chennai

Chennai Trichy Highway (NH-45), E.S.Nagar, Via Vikkravandi, VSalai,
Villupuram Dt. 605652

FEEDBACK ON CURRICULUM

CLASS- III YEAR B.Sc Nursing- TOTAL STUDENTS= 57

S.NO	ITEM	1 Below average	2 Average	3 Good	4 Very good	5 Excellent
11.	Use of technology (ICT) by faculty to deliver the curriculum	0%	0%	0%	42%	58%

USE OF TECHNOLOGY (ICT) BY FACULTY TO DELIVER THE CURRICULUM

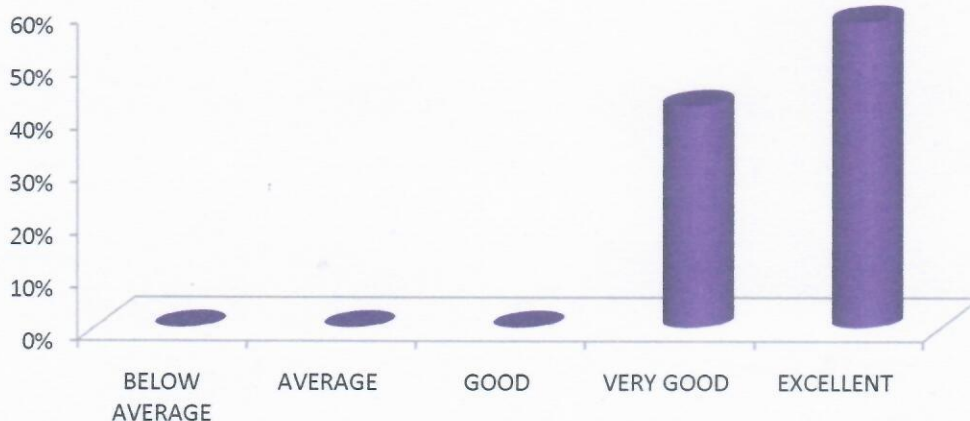

PRINCIPAL
E.S. College of Nursing,
E.S. Nagar, V.Salai,
Villupuram-605 652.



E.S COLLEGE OF NURSING, VILLUPURAM

Recognized by Indian Nursing Council, New Delhi, Tamilnadu Nurses and Midwives Council Chennai,
Affiliated to TN Dr. M.G.R. Medical University, Chennai

Chennai Trichy Highway (NH-45), E.S.Nagar, Via Vikkravandi, VSalai,
Villupuram Dt. 605652

FEEDBACK ON CURRICULUM

CLASS- III YEAR B.Sc Nursing- TOTAL STUDENTS= 57

S.NO	ITEM	1 Below average	2 Average	3 Good	4 Very good	5 Excellent
12	Use of innovative pedagogy like case studies, simulated games, movies etc. to deliver the curriculum	0%	0%	0%	21%	79%

USE OF INNOVATIVE PEDAGOGY LIKE CASE STUDIES, SIMULATED GAMES, MOVIES ETC. TO DELIVER THE CURRICULUM

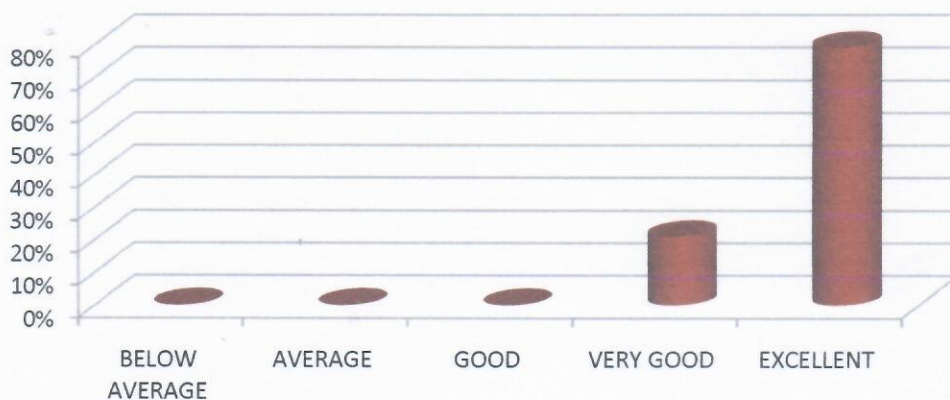

PRINCIPAL
E.S. College of Nursing,
E.S. Nagar, V.Salai,
Villupuram-605 652.



E.S COLLEGE OF NURSING, VILLUPURAM

Recognized by Indian Nursing Council, New Delhi, Tamilnadu Nurses and Midwives Council Chennai,
Affiliated to TN Dr. M.G.R. Medical University, Chennai

Chennai Trichy Highway (NH-45), E.S.Nagar, Via Vikkravandi, VSalai,
Villupuram Dt. 605652

2020-2021

OUTCOME ANALYSIS FOR STUDENT FEEDBACK ON CURRICULUM

CLASS- III YEAR B.Sc Nursing- TOTAL STUDENTS= 57

- Majority of the students 60% projected a feed back of with the implemented curriculum
- 40 % provided a feedback very good with the implemented curriculum

PRINCIPAL
E.S. College of Nursing,
E.S. Nagar, V.Salai,
Villupuram-605 652.



E.S COLLEGE OF NURSING, VILLUPURAM

Recognized by Indian Nursing Council, New Delhi, Tamilnadu Nurses and Midwives Council Chennai,
Affiliated to TN Dr. M.G.R. Medical University, Chennai

Chennai Trichy Highway (NH-45), E.S.Nagar, Via Vikkravandi, VSalai,
Villupuram Dt. 605652

STUDENT FEEDBACK ON CURRICULUM

BATCH	2020-2023	ACADEMIC YEAR	2020-2021
PROGRAM	B.Sc. NURSING	YEAR	II YEAR

INSTRUCTIONS: please give your valuable feedback on curriculum to improve quality of the programme. Select your ranking on the scale of 1 to 5 for each of the following parameters. (1- below average, 2-average, 3- good, 4-very good, 5- excellent).

S.NO	ITEM	1	2	3	4	5
1.	The syllabus was challenging	0%	0%	0%	64%	36%
2.	The curriculum implementation was well organized to the expected course outcome	0%	0%	3%	40%	57%
3.	The depth of course content is adequate in relation to the expected course outcomes	0%	0%	0%	36%	64%
4.	Almost entire syllabus was covered in the class by the teacher through various modalities	0%	0%	0%	52%	48%
5.	The units of syllabus and the sessional examinations are properly sequenced	0%	0%	1%	47%	52%
6.	Syllabus equipped with necessary clinical skills to face the practical requirements	0%	0%	2%	27%	71%
7.	The syllabus enabled me to improve my ability to formulate , analyze and solve problems	0%	0%	0%	59%	41%
8.	Syllabus inculcated necessary ethical values and concern for the society.	0%	0%	0%	34%	66%
9.	The recommended text books are adequately available in the library	0%	0%	0%	41%	59%
10.	The practical experience enhanced my understanding of the concepts and enabled me to relate theory and practice.	0%	0%	0%	41%	58%
11.	Use of technology (ICT) by faculty to deliver the curriculum	0%	0%	0%	51%	49%
12.	Use of innovative pedagogy like case studies, simulated games, movies etc. to deliver the curriculum	0%	0%	0%	34%	66%

PRINCIPAL
E.S. College of Nursing,
E.S. Nagar, V.Salai,



E.S COLLEGE OF NURSING, VILLUPURAM

Recognized by Indian Nursing Council, New Delhi, Tamilnadu Nurses and Midwives Council Chennai,
Affiliated to TN Dr. M.G.R. Medical University, Chennai

Chennai Trichy Highway (NH-45), E.S.Nagar, Via Vikkravandi, VSalai,
Villupuram Dt. 605652

FEEDBACK ON CURRICULUM

CLASS- II YEAR B.Sc Nursing- TOTAL STUDENTS= 92

S.No	ITEM	1 Below Average	2 Average	3 Good	4 Very Good	5 Excellent
1.	The Syllabus Was Challenging	0%	0%	0%	64%	36%

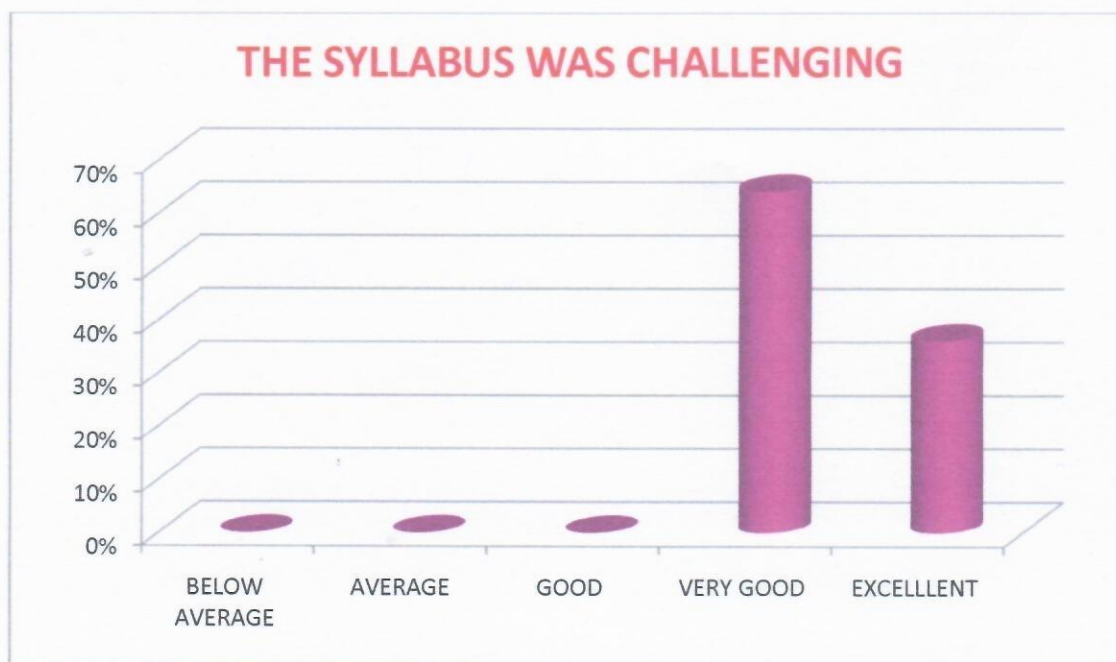

PRINCIPAL
E.S. College of Nursing,
E.S. Nagar, V.Salai,
Villupuram-605 652.



E.S COLLEGE OF NURSING, VILLUPURAM

Recognized by Indian Nursing Council, New Delhi, Tamilnadu Nurses and Midwives Council Chennai,
Affiliated to TN Dr. M.G.R. Medical University, Chennai

Chennai Trichy Highway (NH-45), E.S.Nagar, Via Vikkravandi, VSalai,
Villupuram Dt. 605652

FEEDBACK ON CURRICULUM

CLASS- II YEAR B.Sc Nursing- TOTAL STUDENTS= 92

S.No	ITEM	1 Below average	2 Average	3 Good	4 Very good	5 Excellent
2.	The curriculum implementation was well organized to the expected course outcome	0%	0%	3%	40%	57%

THE CURRICULUM IMPLEMENTATION WAS WELL ORGANIZED TO THE EXPECTED COURSE OUTCOME

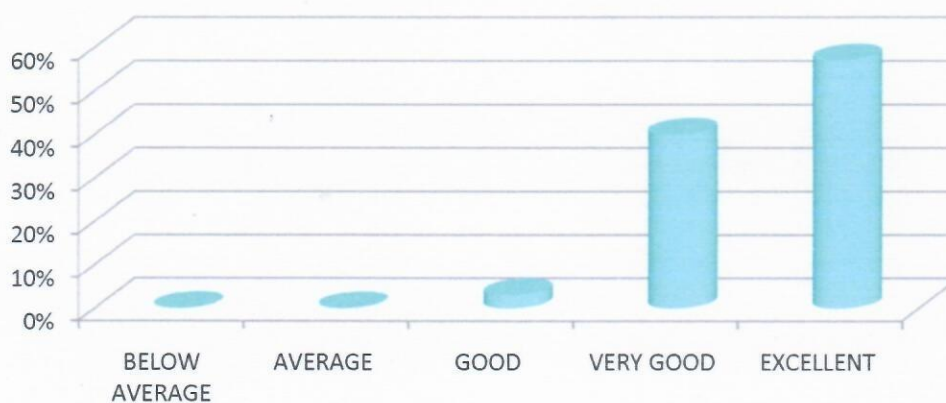

[Signature]
PRINCIPAL
E.S. College of Nursing,
E.S. Nagar, V.Salai,
Villupuram-605 652.



E.S COLLEGE OF NURSING, VILLUPURAM

Recognized by Indian Nursing Council, New Delhi, Tamilnadu Nurses and Midwives Council Chennai,
Affiliated to TN Dr. M.G.R. Medical University, Chennai

Chennai Trichy Highway (NH-45), E.S.Nagar, Via Vikkravandi, VSalai,
Villupuram Dt. 605652

FEEDBACK ON CURRICULUM

CLASS- II YEAR B.Sc Nursing- TOTAL STUDENTS= 92

S.No	ITEM	1 Below average	2 Average	3 Good	4 Very good	5 Excellent
3.	The depth of course content is adequate in relation to the expected course outcomes.	0%	0%	0%	36%	64%

THE DEPTH OF COURSE CONTENT IS ADEQUATE IN RELATION TO THE EXPECTED COURSE OUTCOME



PRINCIPAL
E.S. College of Nursing,
E.S. Nagar, V.Salai,
Villupuram-605 652.



E.S COLLEGE OF NURSING, VILLUPURAM

Recognized by Indian Nursing Council, New Delhi, Tamilnadu Nurses and Midwives Council Chennai,

Affiliated to TN Dr. M.G.R. Medical University, Chennai

Chennai Trichy Highway (NH-45), E.S.Nagar, Via Vikkravandi, VSalai,
Villupuram Dt. 605652

FEEDBACK ON CURRICULUM

CLASS- II YEAR B.Sc Nursing- TOTAL STUDENTS= 92

S.NO	ITEM	1 Below average	2 Average	3 Good	4 Very good	5 Excellent
4.	Almost entire syllabus was covered in the class by the teacher through various modalities	0%	0%	0%	52%	48%

ALMOST ENTIRE SYLLABUS WAS COVERED IN THE CLASS BY THE TEACHER THROUGH VARIOUS MODALITIES



PRINCIPAL
E.S. College of Nursing,
E.S. Nagar, V.Salai,
Villupuram-605 652.



E.S COLLEGE OF NURSING, VILLUPURAM

Recognized by Indian Nursing Council, New Delhi, Tamilnadu Nurses and Midwives Council Chennai,
Affiliated to TN Dr. M.G.R. Medical University, Chennai

Chennai Trichy Highway (NH-45), E.S.Nagar, Via Vikkravandi, VSalai,
Villupuram Dt. 605652

FEEDBACK ON CURRICULUM

CLASS- IIYEAR B.Sc Nursing- TOTAL STUDENTS= 92

S.NO	ITEM	1 Below average	2 Average	3 Good	4 Very good	5 Excellent
5.	The units of syllabus and the sessional examinations are properly sequenced	0%	0%	1%	47%	52%

THE UNITS OF SYLLABUS AND THE SESSIONAL EXAMINATIONS ARE PROPERLY SEQUENCED

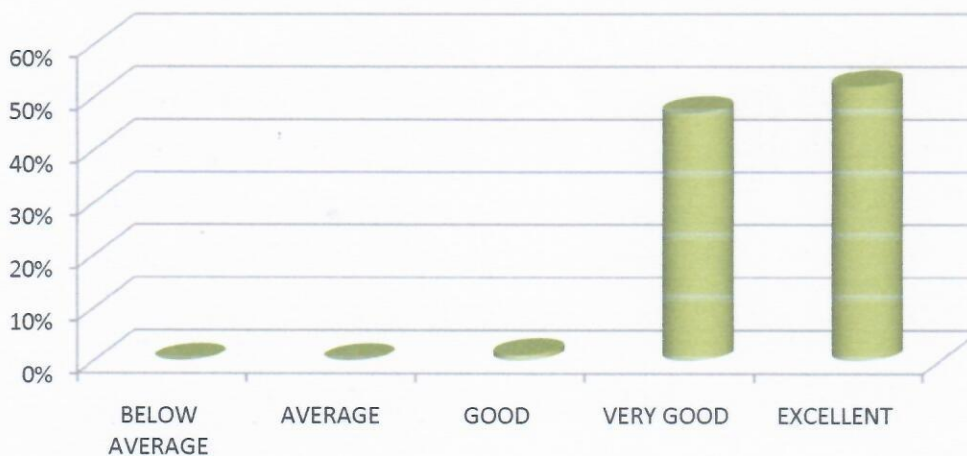

[Signature]
PRINCIPAL
E.S. College of Nursing,
E.S. Nagar, V.Salai,
Villupuram-605 652.



E.S COLLEGE OF NURSING, VILLUPURAM

Recognized by Indian Nursing Council, New Delhi, Tamilnadu Nurses and Midwives Council Chennai,

Affiliated to TN Dr. M.G.R. Medical University, Chennai

Chennai Trichy Highway (NH-45), E.S.Nagar, Via Vikkravandi, VSalai,
Villupuram Dt. 605652

FEEDBACK ON CURRICULUM

CLASS- II YEAR B.Sc Nursing- TOTAL STUDENTS= 92

S.NO	ITEM	1 Below average	2 Average	3 Good	4 Very good	5 Excellent
6.	Syllabus equipped with necessary clinical skills to face the practical requirements	0%	0%	2%	27%	71%

SYLLABUS EQUIPPED WITH NECESSARY CLINICAL SKILLS TO FACE THE PRACTICAL REQUIREMENTS

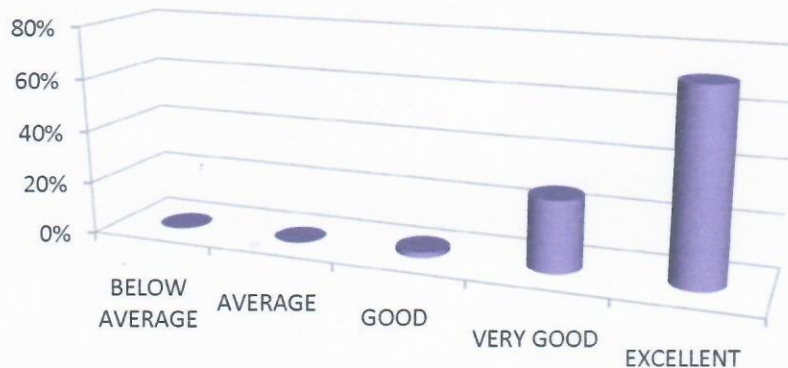

[Signature]
PRINCIPAL
E.S. College of Nursing,
E.S. Nagar, V.Salai,
Villupuram-605 652.



E.S COLLEGE OF NURSING, VILLUPURAM

Recognized by Indian Nursing Council, New Delhi, Tamilnadu Nurses and Midwives Council Chennai,
Affiliated to TN Dr. M.G.R. Medical University, Chennai

Chennai Trichy Highway (NH-45), E.S.Nagar, Via Vikkravandi, VSalai,
Villupuram Dt. 605652

FEEDBACK ON CURRICULUM

CLASS- II YEAR B.Sc Nursing- TOTAL STUDENTS= 92

S.NO	ITEM	1 Below average	2 Average	3 Good	4 Very good	5 Excellent
7.	The syllabus enabled me to improve my ability to formulate , analyze and solve problems	0%	0%	0%	59%	41%

THE SYLLABUS ENABLED ME TO IMPROVE MY ABILITY TO FORMULATE, ANALYZE AND SOLVE PROBLEMS



[Signature]
PRINCIPAL
E.S. College of Nursing,
E.S. Nagar, V.Salai,
Villupuram-605 652.



E.S COLLEGE OF NURSING, VILLUPURAM

Recognized by Indian Nursing Council, New Delhi, Tamilnadu Nurses and Midwives Council Chennai,
Affiliated to TN Dr. M.G.R. Medical University, Chennai

Chennai Trichy Highway (NH-45), E.S.Nagar, Via Vikkravandi, VSalai,
Villupuram Dt. 605652

FEEDBACK ON CURRICULUM

CLASS- II YEAR B.Sc Nursing- TOTAL STUDENTS= 92

S.NO	ITEM	1 Below average	2 Average	3 Good	4 Very good	5 Excellent
8.	Syllabus inculcated necessary ethical values and concern for the society.	0%	0%	0%	34%	66%

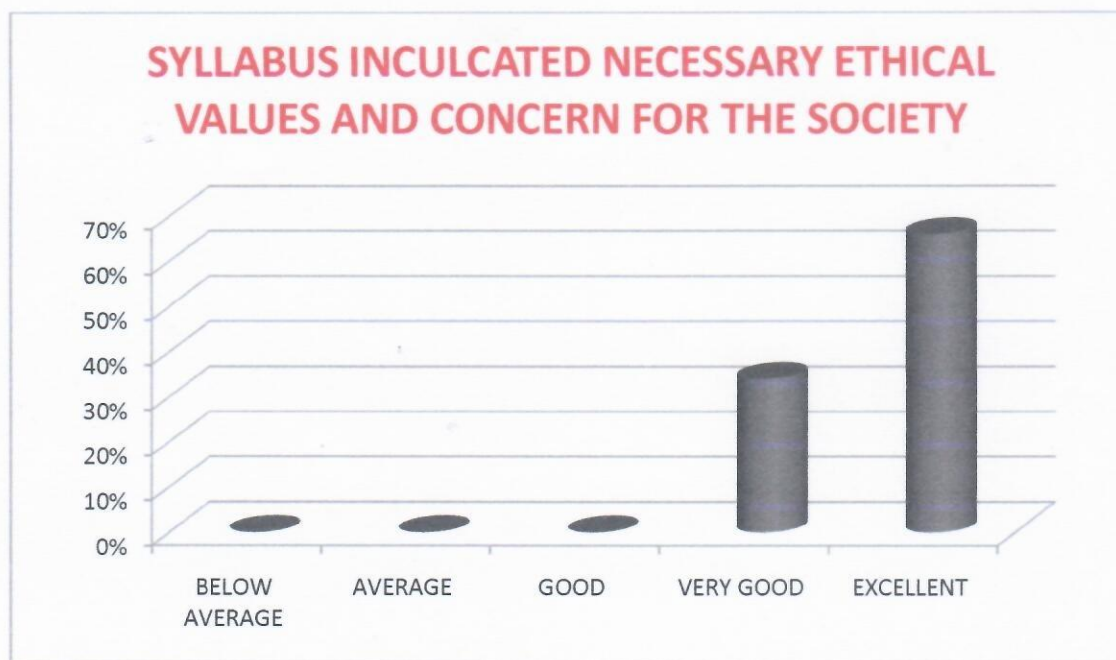

PRINCIPAL
E.S. College of Nursing,
E.S. Nagar, V.Salai,
Villupuram-605 652.



E.S COLLEGE OF NURSING, VILLUPURAM

Recognized by Indian Nursing Council, New Delhi, Tamilnadu Nurses and Midwives Council Chennai,
Affiliated to TN Dr. M.G.R. Medical University, Chennai
Chennai Trichy Highway (NH-45), E.S.Nagar, Via Vikkravandi, VSalai,
Villupuram Dt. 605652

FEEDBACK ON CURRICULUM

CLASS- II YEAR B.Sc Nursing- TOTAL STUDENTS= 92

S.NO	ITEM	1 Below average	2 Average	3 Good	4 Very good	5 Excellent
9.	The recommended text books are adequately available in the library	0%	0%	0%	41%	59%

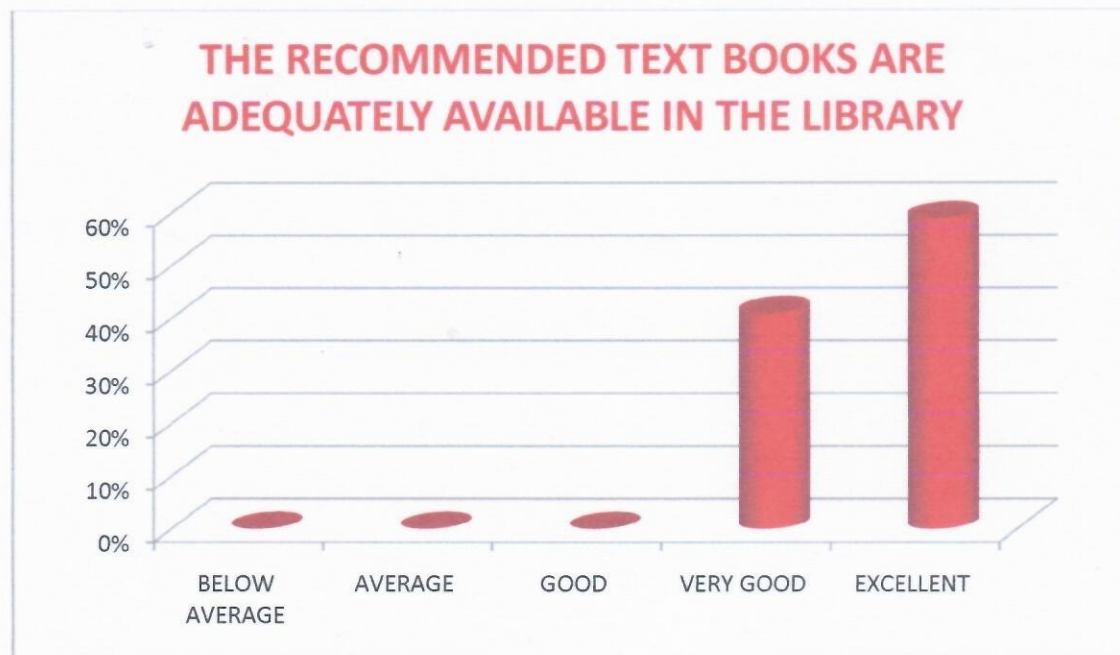

PRINCIPAL
E.S. College of Nursing,
E.S. Nagar, V.Salai,
Villupuram-605 652.



E.S COLLEGE OF NURSING, VILLUPURAM

Recognized by Indian Nursing Council, New Delhi, Tamilnadu Nurses and Midwives Council Chennai,
Affiliated to TN Dr. M.G.R. Medical University, Chennai

Chennai Trichy Highway (NH-45), E.S.Nagar, Via Vikkravandi, VSalai,
Villupuram Dt. 605652

FEEDBACK ON CURRICULUM

CLASS- II YEAR B.Sc Nursing- TOTAL STUDENTS= 92

S.NO	ITEM	1 Below average	2 Average	3 Good	4 Very good	5 Excellent
10.	The practical experience enhanced my understanding of the concepts and enabled me to relate theory and practice.	0%	0%	1%	41%	58%

THE PRACTICAL EXPERIENCE ENHANCED MY UNDERSTANDING OF THE CONCEPTS ENABLED ME TO RELATE THEORY AND PRACTICE

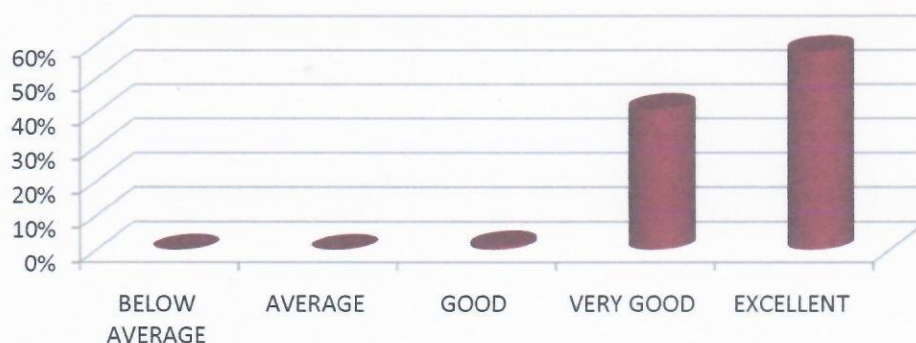

PRINCIPAL
E.S. College of Nursing,
E.S. Nagar, V.Salai,
Villupuram-605 652



E.S COLLEGE OF NURSING, VILLUPURAM

Recognized by Indian Nursing Council, New Delhi, Tamilnadu Nurses and Midwives Council Chennai,
Affiliated to TN Dr. M.G.R. Medical University, Chennai

Chennai Trichy Highway (NH-45), E.S.Nagar, Via Vikkravandi, VSalai,
Villupuram Dt. 605652

FEEDBACK ON CURRICULUM

CLASS- IIYEAR B.Sc Nursing- TOTAL STUDENTS= 92

S.NO	ITEM	1 Below average	2 Average	3 Good	4 Very good	5 Excellent
11.	Use of technology (ICT) by faculty to deliver the curriculum	0%	0%	0%	51%	49%

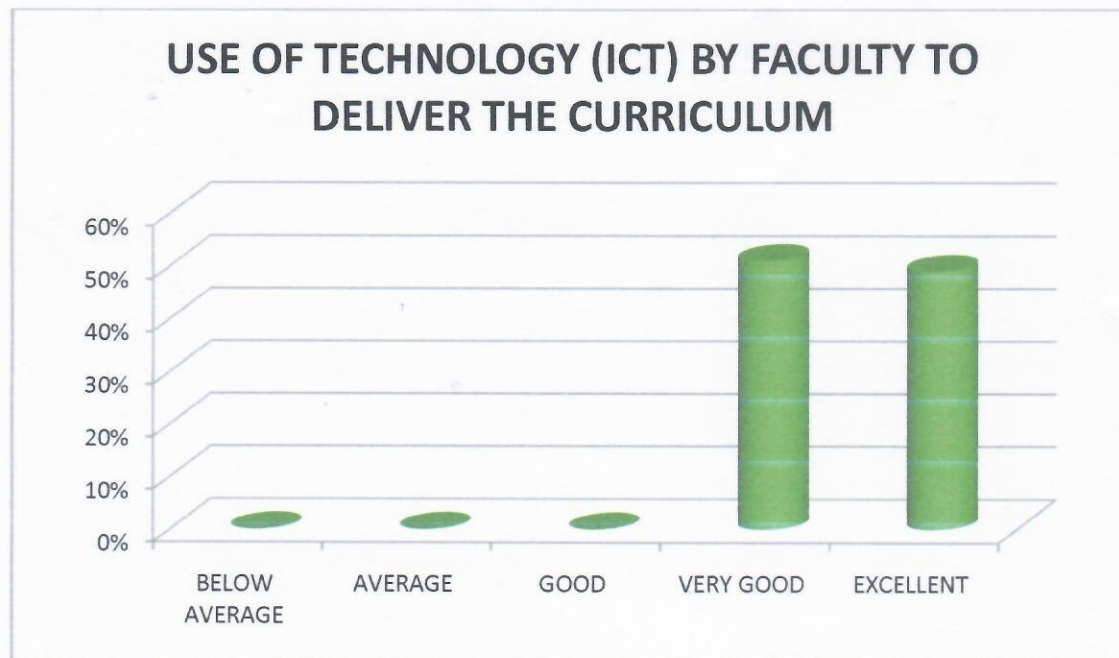

PRINCIPAL
E.S. College of Nursing,
E.S. Nagar, V.Salai,
Villupuram-605 652



E.S COLLEGE OF NURSING, VILLUPURAM

Recognized by Indian Nursing Council, New Delhi, Tamilnadu Nurses and Midwives Council Chennai,
Affiliated to TN Dr. M.G.R. Medical University, Chennai

Chennai Trichy Highway (NH-45), E.S.Nagar, Via Vikkravandi, VSalai,
Villupuram Dt. 605652

FEEDBACK ON CURRICULUM

CLASS- II YEAR B.Sc Nursing- TOTAL STUDENTS= 92

S.NO	ITEM	1 Below average	2 Average	3 Good	4 Very good	5 Excellent
12	Use of innovative pedagogy like case studies, simulated games, movies etc. to deliver the curriculum	0%	0%	0%	34%	66%

USE OF INNOVATIVE PEDAGOGY LIKE CASE STUDIES, SIMULATED GAMES, MOVIES ETC. TO DELIVER THE CURRICULUM

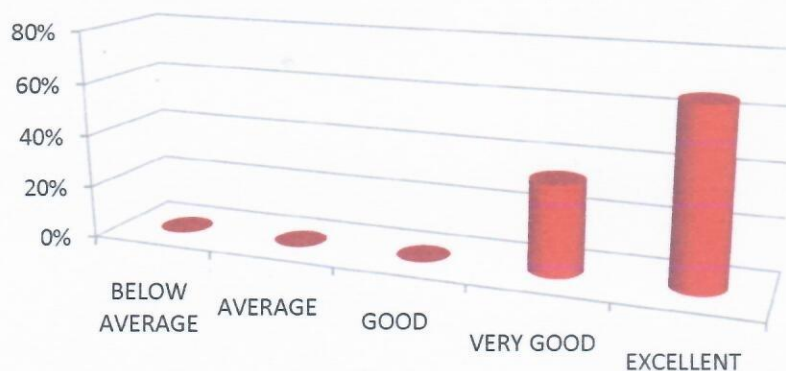

[Signature]
PRINCIPAL
E.S. College of Nursing,
E.S. Nagar, V.Salai,
Villupuram-605 652



E.S COLLEGE OF NURSING, VILLUPURAM

Recognized by Indian Nursing Council, New Delhi, Tamilnadu Nurses and Midwives Council Chennai,
Affiliated to TN Dr. M.G.R. Medical University, Chennai

Chennai Trichy Highway (NH-45), E.S.Nagar, Via Vikkravandi, VSalai,
Villupuram Dt. 605652

2020-2021

OUTCOME ANALYSIS FOR STUDENT FEEDBACK ON CURRICULUM

CLASS- II YEAR B.Sc Nursing- TOTAL STUDENTS= 92

- Majority of the students 60% projected a feed back of with the implemented curriculum
- 40% provided a feedback very good with the implemented curriculum

PRINCIPAL
E.S. College of Nursing,
E.S. Nagar, V.Salai,
Villupuram-605 652.



E.S COLLEGE OF NURSING, VILLUPURAM

Recognized by Indian Nursing Council, New Delhi, Tamilnadu Nurses and Midwives Council Chennai,
Affiliated to TN Dr. M.G.R. Medical University, Chennai

Chennai Trichy Highway (NH-45), E.S.Nagar, Via Vikkravandi, VSalai,
Villupuram Dt. 605652

STUDENT FEEDBACK ON CURRICULUM

BATCH	2020-2024	ACADEMIC YEAR	2020-2021
PROGRAM	B.Sc. NURSING	YEAR	I YEAR

INSTRUCTIONS: please give your valuable feedback on curriculum to improve quality of the programme. Select your ranking on the scale of 1 to 5 for each of the following parameters. (1- belowaverage, 2-average, 3- good, 4-very good, 5- excellent).

S.NO	ITEM	1	2	3	4	5
1.	The syllabus was challenging	0%	0%	3%	80%	17%
2.	The curriculum implementation was well organized to the expected course outcome	0%	0%	8%	53%	39%
3.	The depth of course content is adequate in relation to the expected course outcomes	0%	0%	6%	51%	43%
4.	Almost entire syllabus was covered in the class by the teacher through various modalities	0%	0%	7%	38%	57%
5.	The units of syllabus and the sessional examinations are properly sequenced	0%	0%	1%	49%	50%
6.	Syllabus equipped with necessary clinical skills to face the practical requirements	0%	0%	1%	54%	45%
7.	The syllabus enabled me to improve my ability to formulate , analyze and solve problems	0%	0%	2%	72%	26%
8.	Syllabus inculcated necessary ethical values and concern for the society.	0%	0%	3%	48%	49%
9.	The recommended text books are adequately available in the library	0%	0%	2%	68%	30%
10.	The practical experience enhanced my understanding of the concepts and enabled me to relate theory and practice.	0%	0%	2%	35%	63%
11.	Use of technology (ICT) by faculty to deliver the curriculum	0%	0%	2%	67%	31%
12.	Use of innovative pedagogy like case studies, simulated games, movies etc. to deliver the curriculum	0%	0%	3%	45%	52%

PRINCIPAL
E.S. College of Nursing,
E.S. Nagar, V.Salai,
Villupuram-605 652



E.S. COLLEGE OF NURSING, VILLUPURAM

Recognized by Indian Nursing Council, New Delhi, Tamilnadu Nurses and Midwives Council Chennai,
Affiliated to TN Dr. M.G.R. Medical University, Chennai

Chennai Trichy Highway (NH-45), E.S.Nagar, Via Vikkravandi, VSalai,
Villupuram Dt. 605652

FEEDBACK ON CURRICULUM

CLASS- I YEAR B.Sc Nursing- TOTAL STUDENTS= 88

S.No	ITEM	1 Below Average	2 Average	3 Good	4 Very Good	5 Excellent
1.	The Syllabus Was Challenging	0%	0%	3%	80%	17%

THE SYLLABUS WAS CHALLENGING

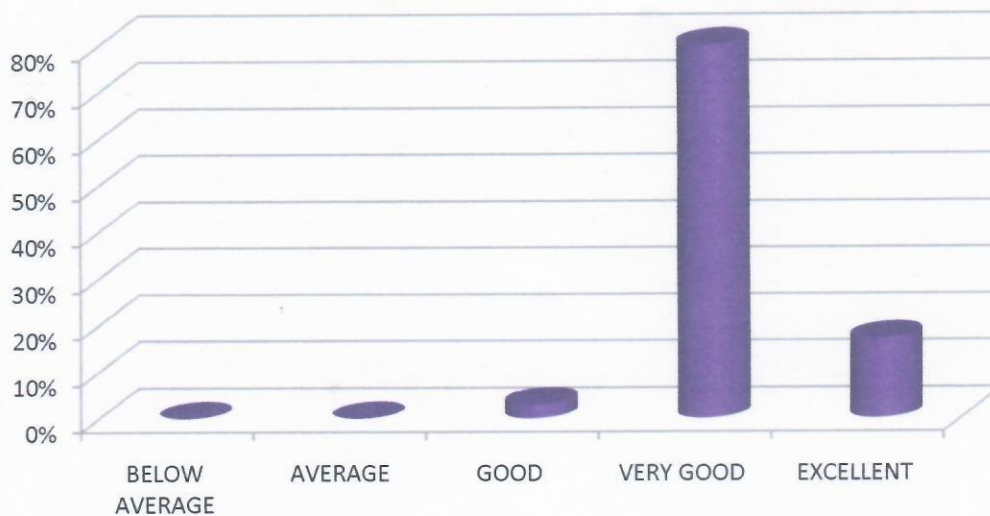

PRINCIPAL
E.S. College of Nursing,
E.S. Nagar, V.Salai,
Villupuram-605 652.



E.S COLLEGE OF NURSING, VILLUPURAM

Recognized by Indian Nursing Council, New Delhi, Tamilnadu Nurses and Midwives Council Chennai,
Affiliated to TN Dr. M.G.R. Medical University, Chennai

Chennai Trichy Highway (NH-45), E.S.Nagar, Via Vikkravandi, VSalai,
Villupuram Dt. 605652

FEEDBACK ON CURRICULUM

CLASS- I YEAR B.Sc Nursing- TOTAL STUDENTS= 88

S.No	ITEM	1 Below average	2 Average	3 Good	4 Very good	5 Excellent
2.	The curriculum implementation was well organized to the expected course outcome	0%	0%	8%	53%	39%

THE CURRICULUM IMPLEMENTATION WAAS WELL ORGANIZED TO THE EXPECTED COURSE OUTCOME

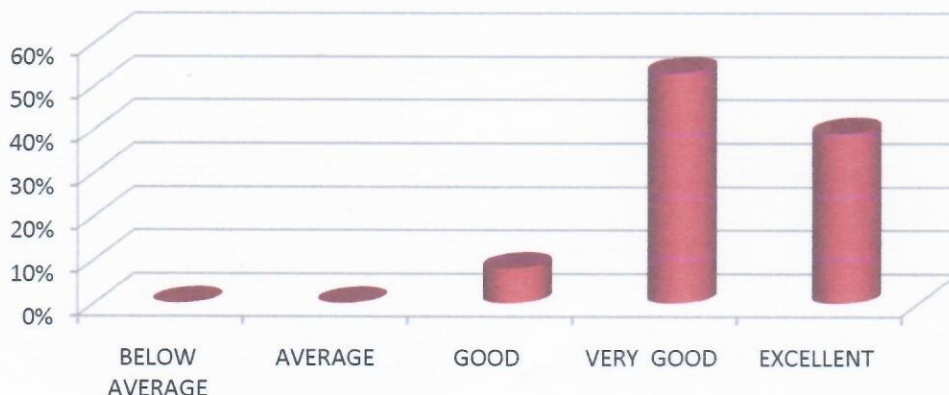

Pat
PRINCIPAL
E.S. College of Nursing,
E.S. Nagar, V.Salai,
Villupuram-605 652.



E.S COLLEGE OF NURSING, VILLUPURAM

Recognized by Indian Nursing Council, New Delhi, Tamilnadu Nurses and Midwives Council Chennai,
Affiliated to TN Dr. M.G.R. Medical University, Chennai

Chennai Trichy Highway (NH-45), E.S.Nagar, Via Vikkravandi, VSalai,
Villupuram Dt. 605652

FEEDBACK ON CURRICULUM

CLASS- I YEAR B.Sc Nursing- TOTAL STUDENTS= 88

S.No	ITEM	1 Below average	2 Average	3 Good	4 Very good	5 Excellent
3.	The depth of course content is adequate in relation to the expected course outcomes.	0%	0%	6%	51%	43%

THE DEPTH OF COURSE CONTENT IS ADEQUATE IN RELATION TO THE EXPECTED COURSE OUTCOMES

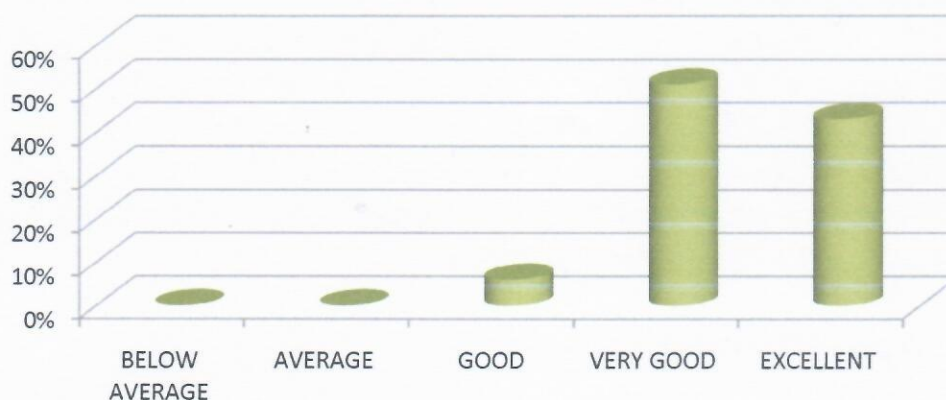

PRINCIPAL
E.S. College of Nursing,
E.S. Nagar, V.Salai,
Villupuram-605 652.



E.S COLLEGE OF NURSING, VILLUPURAM

Recognized by Indian Nursing Council, New Delhi, Tamilnadu Nurses and Midwives Council Chennai,
Affiliated to TN Dr. M.G.R. Medical University, Chennai

Chennai Trichy Highway (NH-45), E.S.Nagar, Via Vikkravandi, VSalai,
Villupuram Dt. 605652

FEEDBACK ON CURRICULUM

CLASS- I YEAR B.Sc Nursing- TOTAL STUDENTS= 88

S.NO	ITEM	1 Below average	2 Average	3 Good	4 Very good	5 Excellent
4.	Almost entire syllabus was covered in the class by the teacher through various modalities	0%	0%	5%	38%	57%

ALMOST ENTIRE SYLLABUS WAS COVERED IN THE CLASS BY THE TEACHER THROUGH VARIOUS MODALITIES



PRINCIPAL
 E.S. College of Nursing,
 E.S. Nagar, V.Salai,
 Villupuram-605 652.



E.S COLLEGE OF NURSING, VILLUPURAM

Recognized by Indian Nursing Council, New Delhi, Tamilnadu Nurses and Midwives Council Chennai,
Affiliated to TN Dr. M.G.R. Medical University, Chennai

Chennai Trichy Highway (NH-45), E.S.Nagar, Via Vikkravandi, VSalai,
Villupuram Dt. 605652

FEEDBACK ON CURRICULUM

CLASS- IYEAR B.Sc Nursing- TOTAL STUDENTS= 88

S.NO	ITEM	1 Below average	2 Average	3 Good	4 Very good	5 Excellent
5.	The units of syllabus and the sessional examinations are properly sequenced	0%	0%	1%	49%	50%

THE UNITS OF SYLLABUS AND THE SESSIONAL EXAMINATIONS ARE PROPERLY SEQUENCED

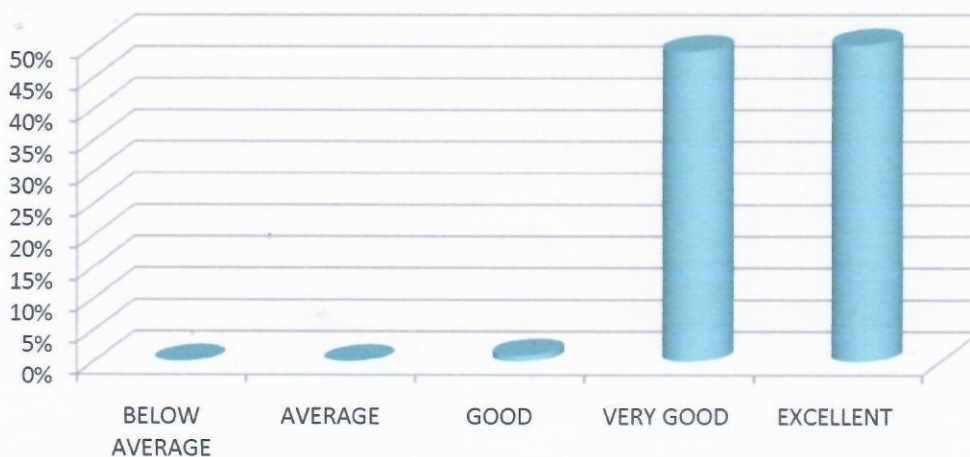

[Signature]
PRINCIPAL
E.S. College of Nursing,
E.S. Nagar, V.Salai,
Villupuram-605 652.



E.S COLLEGE OF NURSING, VILLUPURAM

Recognized by Indian Nursing Council, New Delhi, Tamilnadu Nurses and Midwives Council Chennai,
Affiliated to TN Dr. M.G.R. Medical University, Chennai

Chennai Trichy Highway (NH-45), E.S.Nagar, Via Vikkravandi, VSalai,
Villupuram Dt. 605652

FEEDBACK ON CURRICULUM

CLASS- I YEAR B.Sc Nursing- TOTAL STUDENTS= 88

S.NO	ITEM	1 Below average	2 Average	3 Good	4 Very good	5 Excellent
6.	Syllabus equipped with necessary clinical skills to face the practical requirements	0%	0%	1%	54%	45%

SYLLABUS EQUIPPED WITH NECESSARY CLINICAL

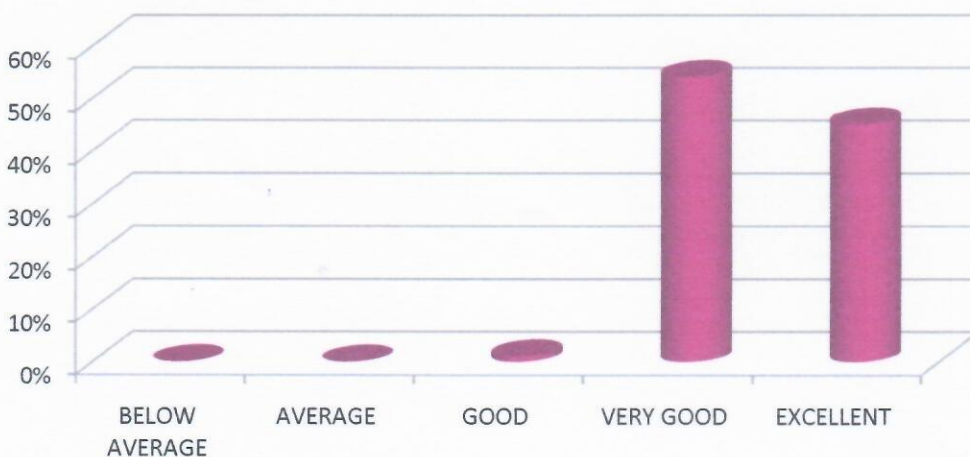

[Signature]
PRINCIPAL
E.S. College of Nursing,
E.S. Nagar, V.Salai,
Villupuram-605 652.



E.S COLLEGE OF NURSING, VILLUPURAM

Recognized by Indian Nursing Council, New Delhi, Tamilnadu Nurses and Midwives Council Chennai,
Affiliated to TN Dr. M.G.R. Medical University, Chennai

Chennai Trichy Highway (NH-45), E.S.Nagar, Via Vikkravandi, VSalai,
Villupuram Dt. 605652

FEEDBACK ON CURRICULUM

CLASS- I YEAR B.Sc Nursing- TOTAL STUDENTS= 88

S.NO	ITEM	1 Below average	2 Average	3 Good	4 Very good	5 Excellent
7.	The syllabus enabled me to improve my ability to formulate , analyze and solve problems	0%	0%	2%	72%	26%

THE SYLLABUS ENABLED ME TO IMPROVE MY ABILITY TO FORMULATE ANALYZE AND SOLVE PROBLEMS



[Signature]
PRINCIPAL
E.S. College of Nursing,
E.S. Nagar, V.Salai,
Villupuram-605 652.



E.S COLLEGE OF NURSING, VILLUPURAM

Recognized by Indian Nursing Council, New Delhi, Tamilnadu Nurses and Midwives Council Chennai,
Affiliated to TN Dr. M.G.R. Medical University, Chennai

Chennai Trichy Highway (NH-45), E.S.Nagar, Via Vikkravandi, VSalai,
Villupuram Dt. 605652

FEEDBACK ON CURRICULUM

CLASS- I YEAR B.Sc Nursing- TOTAL STUDENTS= 88

S.NO	ITEM	1 Below average	2 Average	3 Good	4 Very good	5 Excellent
8.	Syllabus inculcated necessary ethical values and concern for the society.	0%	0%	3%	48%	49%

SYLLABUS INCULCATED NECESSARY ETHICAL VALUES FOR THE SOCIETY

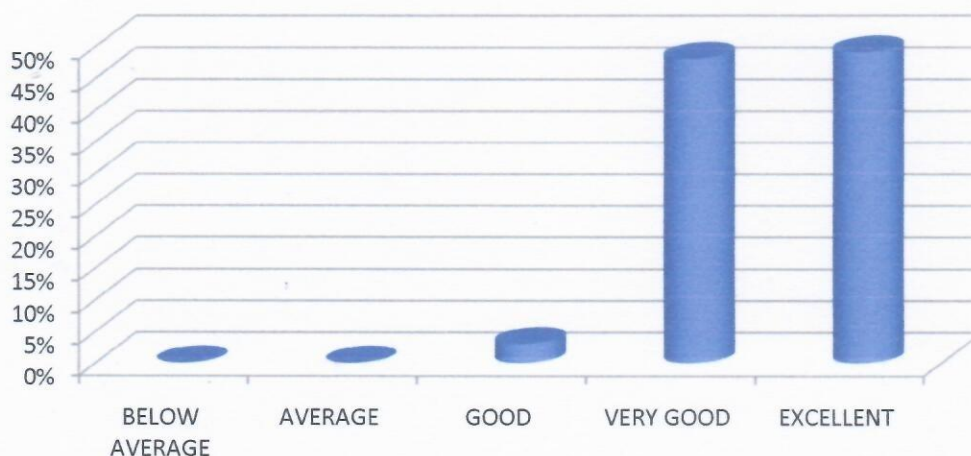

PRINCIPAL
 E.S. College of Nursing,
 E.S. Nagar, V.Salai,
 Villupuram-605 652.



E.S COLLEGE OF NURSING, VILLUPURAM

Recognized by Indian Nursing Council, New Delhi, Tamilnadu Nurses and Midwives Council Chennai,
Affiliated to TN Dr. M.G.R. Medical University, Chennai

Chennai Trichy Highway (NH-45), E.S.Nagar, Via Vikkravandi, VSalai,
Villupuram Dt. 605652

FEEDBACK ON CURRICULUM

CLASS- I YEAR B.Sc Nursing- TOTAL STUDENTS= 88

S.NO	ITEM	1 Below average	2 Average	3 Good	4 Very good	5 Excellent
9.	The recommended text books are adequately available in the library	0%	0%	2%	68%	30%

THE RECOMMENDED TEXT BOOKS ARE ADEQUATELY AVAILABLE IN THE LIBRARY

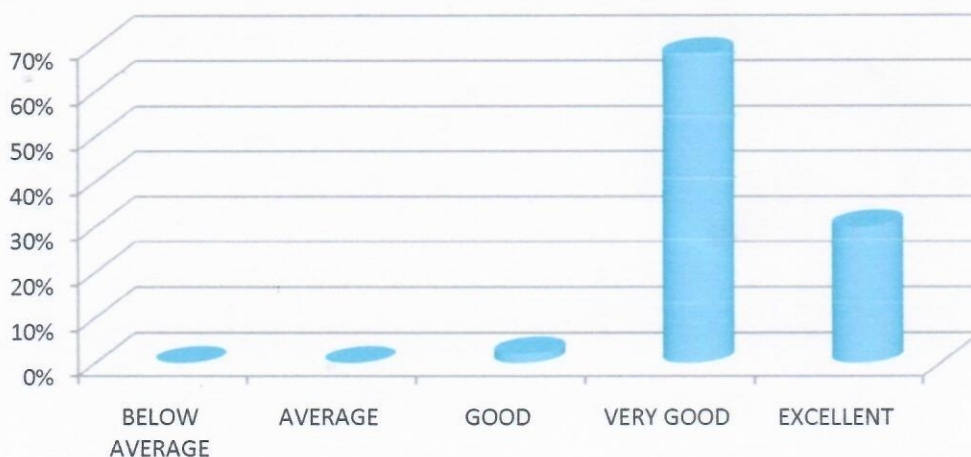

PRINCIPAL
E.S. College of Nursing,
E.S. Nagar, V.Salai,
Villupuram-605 652.



E.S COLLEGE OF NURSING, VILLUPURAM

Recognized by Indian Nursing Council, New Delhi, Tamilnadu Nurses and Midwives Council Chennai,
Affiliated to TN Dr. M.G.R. Medical University, Chennai

Chennai Trichy Highway (NH-45), E.S.Nagar, Via Vikkravandi, VSalai,
Villupuram Dt. 605652

FEEDBACK ON CURRICULUM

CLASS- I YEAR B.Sc Nursing- TOTAL STUDENTS= 88

S.NO	ITEM	1 Below average	2 Average	3 Good	4 Very good	5 Excellent
10.	The practical experience enhanced my understanding of the concepts and enabled me to relate theory and practice.	0%	0%	2%	35%	63%

THE PRACTICAL EXPERIENCE ENHANCED MY UNDERSTANDING OF THE CONCEPTS AND ENABLED ME TO RELATE THEORY AND PRACTICE

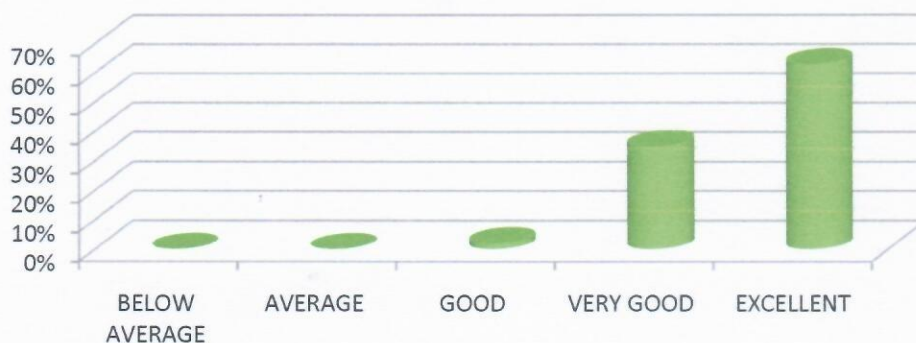

PRINCIPAL
E.S. College of Nursing,
E.S. Nagar, V.Salai,
Villupuram-605 652.



E.S COLLEGE OF NURSING, VILLUPURAM

Recognized by Indian Nursing Council, New Delhi, Tamilnadu Nurses and Midwives Council Chennai,
Affiliated to TN Dr. M.G.R. Medical University, Chennai

Chennai Trichy Highway (NH-45), E.S.Nagar, Via Vikkravandi, VSalai,
Villupuram Dt. 605652

FEEDBACK ON CURRICULUM

CLASS- IYEAR B.Sc Nursing- TOTAL STUDENTS= 88

S.NO	ITEM	1 Below average	2 Average	3 Good	4 Very good	5 Excellent
11.	Use of technology (ICT) by faculty to deliver the curriculum	0%	0%	2%	67%	31%

USE OF TECHNOLOGY (ICT) BY FACULTY TO DELIVER THE CURRICULUM



PRINCIPAL
 E.S. College of Nursing,
 E.S. Nagar, V.Salai,
 Villupuram-605 652.



E.S COLLEGE OF NURSING, VILLUPURAM

Recognized by Indian Nursing Council, New Delhi, Tamilnadu Nurses and Midwives Council Chennai,
Affiliated to TN Dr. M.G.R. Medical University, Chennai

Chennai Trichy Highway (NH-45), E.S.Nagar, Via Vikkravandi, VSalai,
Villupuram Dt. 605652

FEEDBACK ON CURRICULUM

CLASS- IYEAR B.Sc Nursing- TOTAL STUDENTS= 88

S.NO	ITEM	1 Below average	2 Average	3 Good	4 Very good	5 Excellent
12	Use of innovative pedagogy like case studies, simulated games, movies etc. to deliver the curriculum	0%	0%	3%	45%	52%

USE OF INNOVATIVE PEDAGOGY LIKE CASE STUDIES, SIMULATED GAMES, MOVIES ETC. TO DELIVER THE CURRICULUM

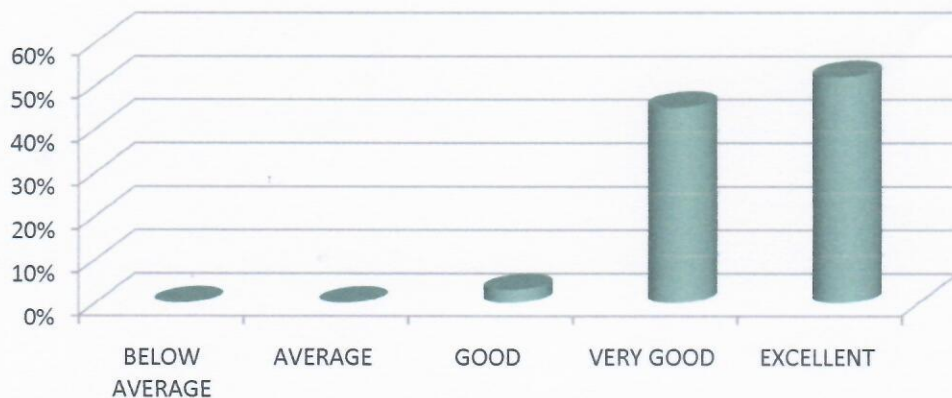

PRINCIPAL
 E.S. College of Nursing,
 E.S. Nagar, V.Salai,
 Villupuram-605 652.



E.S COLLEGE OF NURSING, VILLUPURAM

Recognized by Indian Nursing Council, New Delhi, Tamilnadu Nurses and Midwives Council Chennai,
Affiliated to TN Dr. M.G.R. Medical University, Chennai

Chennai Trichy Highway (NH-45), E.S.Nagar, Via Vikkravandi, VSalai,
Villupuram Dt. 605652

2020-2021

OUTCOME ANALYSIS FOR STUDENT FEEDBACK ON CURRICULUM

CLASS- IYEAR B.Sc Nursing- TOTAL STUDENTS= 88

- Majority of the students 42 % projected a feed back of with the implemented curriculum
- 55 % provided a feedback very good with the implemented curriculum
- 3 % provided a feedback good with the implemented curriculum

PRINCIPAL
E.S. College of Nursing,
E.S. Nagar, V.Salai,
Villupuram-605 652.



E.S COLLEGE OF NURSING, VILLUPURAM

Recognized by Indian Nursing Council, New Delhi, Tamilnadu Nurses and Midwives Council Chennai,
Affiliated to TN Dr. M.G.R. Medical University, Chennai

Chennai Trichy Highway (NH-45), E.S.Nagar, Via Vikkravandi, VSalai,
Villupuram Dt. 605652

STUDENT FEEDBACK ON CURRICULUM -2020-2021

BATCH	2020-2022	ACADEMIC YEAR	2020-2021
PROGRAM	M.Sc. NURSING	YEAR	I& II

INSTRUCTIONS: please give your valuable feedback on curriculum to improve quality of the programme. Select your ranking on the scale of 1 to 5 for each of the following parameters. (1- below average, 2-average, 3- good, 4-very good, 5- excellent).

S.NO	ITEM	1	2	3	4	5
1.	The syllabus was challenging	0%	0%	0%	8%	92%
2.	The curriculum implementation was well organized to the expected course outcome.	0%	0%	0%	25%	75%
3.	The depth of course content is adequate in relation to the expected course outcomes	0%	0%	0%	0%	100%
4.	Almost entire syllabus was covered in the class by the teacher through various modalities	0%	0%	0%	17%	83%
5.	The units of syllabus and the sessional examinations are properly sequenced	0%	0%	0%	0%	100%
6.	Syllabus equipped with necessary clinical skills to face the practical requirements	0%	0%	0%	0%	100%
7.	The syllabus enabled me to improve my ability to formulate , analyze and solve problems	0%	0%	0%	0%	100%
8.	Syllabus inculcated necessary ethical values and concern for the society.	0%	0%	0%	0%	100%
9.	The recommended text books are adequately available in the library	0%	0%	0%	17%	83%
10.	The practical experience enhanced my understanding of the concepts and enabled me to relate theory and practice.	0%	0%	0%	8%	92%
11.	Use of technology (ICT) by faculty to deliver the curriculum	0%	0%	0%	8%	92%
12.	Use of innovative pedagogy like case studies, simulated games, movies etc. to deliver the curriculum	0%	0%	0%	0%	100%

PRINCIPAL
E.S. College of Nursing,
E.S. Nagar, V.Salai,
Villupuram-605 652.



E.S COLLEGE OF NURSING, VILLUPURAM

Recognized by Indian Nursing Council, New Delhi, Tamilnadu Nurses and Midwives Council Chennai,
Affiliated to TN Dr. M.G.R. Medical University, Chennai
Chennai Trichy Highway (NH-45), E.S.Nagar, Via Vikkravandi, VSalai,
Villupuram Dt. 605652

STUDENT FEEDBACK ON CURRICULUM

M.Sc Nursing- TOTAL STUDENTS= 12

S.No	ITEM	1 Below Average	2 Average	3 Good	4 Very Good	5 Excellent
1.	The Syllabus Was Challenging	0%	0%	0%	8%	92%

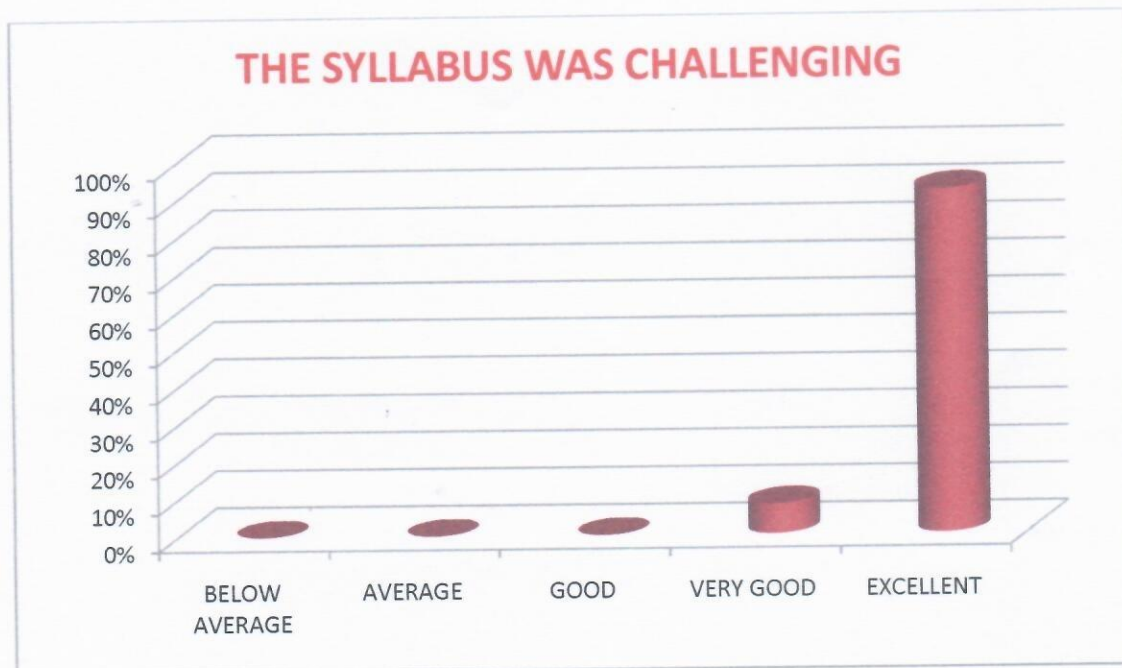

PRINCIPAL
E.S. College of Nursing,
E.S. Nagar, V.Salai,
Villupuram-605 652.



E.S COLLEGE OF NURSING, VILLUPURAM

Recognized by Indian Nursing Council, New Delhi, Tamilnadu Nurses and Midwives Council Chennai,
Affiliated to TN Dr. M.G.R. Medical University, Chennai

Chennai Trichy Highway (NH-45), E.S.Nagar, Via Vikkravandi, VSalai,
Villupuram Dt. 605652

STUDENT FEEDBACK ON CURRICULUM

M.Sc Nursing- TOTAL STUDENTS= 12

S.No	ITEM	1 Below average	2 Average	3 Good	4 Very good	5 Excellent
2.	The curriculum implementation was well organized to the expected course outcome	0%	0%	0%	25%	75%

THE CURRICULUM IMPLEMENTATION WAS WELL ORGANIZED TO THE EXPECTED COURSE OUTCOME

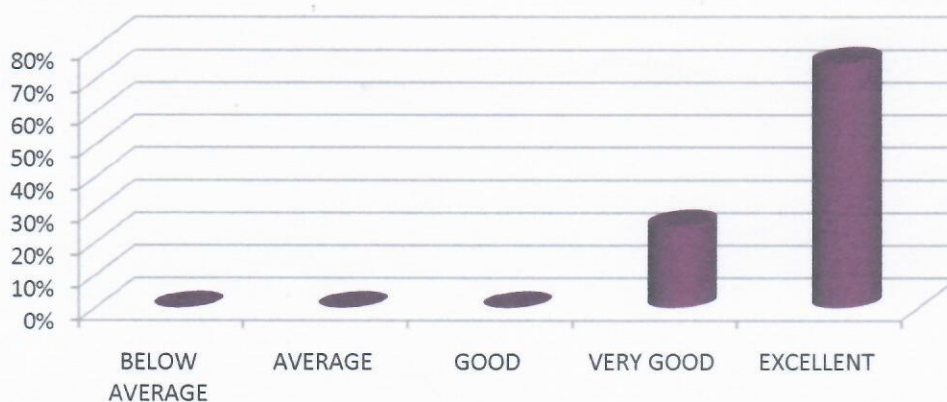

PRINCIPAL
E.S. College of Nursing,
E.S. Nagar, V.Salai,
Villupuram-605 652.



E.S COLLEGE OF NURSING, VILLUPURAM

Recognized by Indian Nursing Council, New Delhi, Tamilnadu Nurses and Midwives Council Chennai,
Affiliated to TN Dr. M.G.R. Medical University, Chennai

Chennai Trichy Highway (NH-45), E.S.Nagar, Via Vikkravandi, VSalai,
Villupuram Dt. 605652

STUDENT FEEDBACK ON CURRICULUM

M.Sc Nursing- TOTAL STUDENTS= 12

S.No	ITEM	1 Below average	2 Average	3 Good	4 Very good	5 Excellent
3.	The depth of course content is adequate in relation to the expected course outcomes.	0%	0%	0%	0%	100%

THE DEPTH OF COURSE CONTENT IS ADEQUATE IN RELATION TO THE EXPECTED COURSE OUTCOME

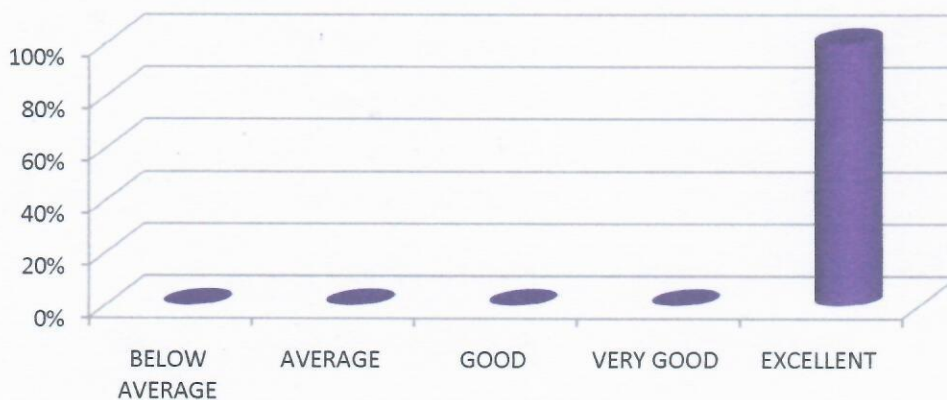

 PRINCIPAL
 E.S. College of Nursing,
 E.S. Nagar, V.Salai,
 Villupuram-605 652.



E.S COLLEGE OF NURSING, VILLUPURAM

Recognized by Indian Nursing Council, New Delhi, Tamilnadu Nurses and Midwives Council Chennai,
Affiliated to TN Dr. M.G.R. Medical University, Chennai

Chennai Trichy Highway (NH-45), E.S.Nagar, Via Vikkravandi, VSalai,
Villupuram Dt. 605652

STUDENT FEEDBACK ON CURRICULUM

M.Sc Nursing- TOTAL STUDENTS= 12

S.NO	ITEM	1 Below average	2 Average	3 Good	4 Very good	5 Excellent
4.	Almost entire syllabus was covered in the class by the teacher through various modalities	0%	0%	0%	17%	83%

ALMOST ENTIRE SYLLABUS WAS COVERED IN THE CLASS BY THE TEACHER THROUGH VARIOUS MODALITIES

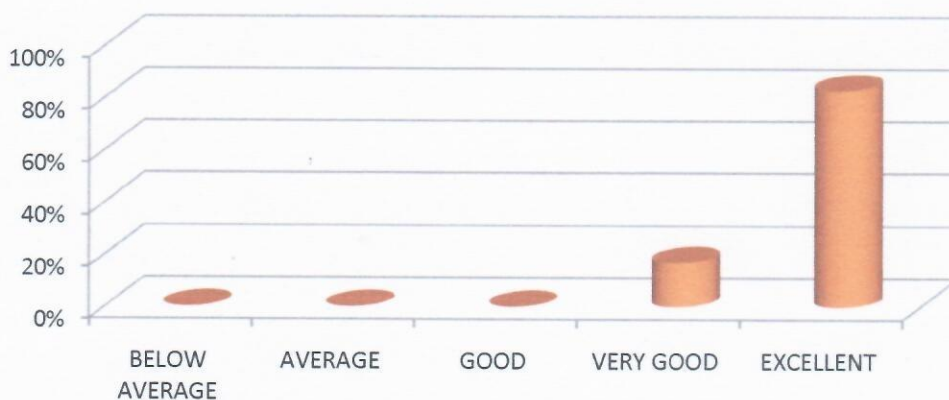

PRINCIPAL
E.S. College of Nursing,
E.S. Nagar, V.Salai,
Villupuram-605 652.



E.S COLLEGE OF NURSING, VILLUPURAM

Recognized by Indian Nursing Council, New Delhi, Tamilnadu Nurses and Midwives Council Chennai,
Affiliated to TN Dr. M.G.R. Medical University, Chennai

Chennai Trichy Highway (NH-45), E.S.Nagar, Via Vikkravandi, VSalai,
Villupuram Dt. 605652

STUDENT FEEDBACK ON CURRICULUM

M.Sc Nursing- TOTAL STUDENTS= 12

S.NO	ITEM	1 Below average	2 Average	3 Good	4 Very good	5 Excellent
5.	The units of syllabus and the sessional examinations are properly sequenced	0%	0%	0%	0%	100%

THE UNITS OF SYLLABUS AND THE SESSIONAL EXAMINATIONS ARE PROPERLY SEQUENCED



PRINCIPAL
E.S. College of Nursing,
E.S. Nagar, V.Salai,
Villupuram-605 652.



E.S COLLEGE OF NURSING, VILLUPURAM

Recognized by Indian Nursing Council, New Delhi, Tamilnadu Nurses and Midwives Council Chennai,
Affiliated to TN Dr. M.G.R. Medical University, Chennai

Chennai Trichy Highway (NH-45), E.S.Nagar, Via Vikkravandi, VSalai,
Villupuram Dt. 605652

STUDENT FEEDBACK ON CURRICULUM

M.Sc Nursing- TOTAL STUDENTS= 12

S.NO	ITEM	1 Below average	2 Average	3 Good	4 Very good	5 Excellent
6.	Syllabus equipped with necessary clinical skills to face the practical requirements	0%	0%	0%	0%	100%

SYLLABUS EQUIPPED WITH NECESSARY CLINICAL SKILLS TO FACE THE PRACTICAL REQUIREMENTS

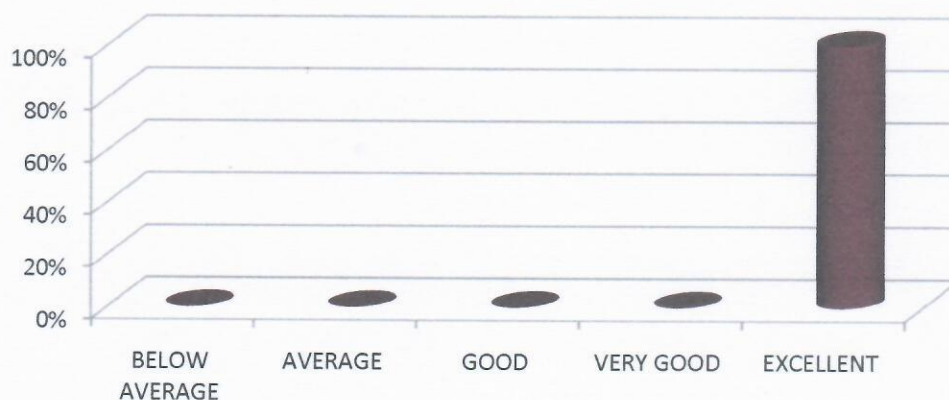

[Signature]
PRINCIPAL
E.S. College of Nursing,
E.S. Nagar, V.Salai,
Villupuram-605 652.



E.S COLLEGE OF NURSING, VILLUPURAM

Recognized by Indian Nursing Council, New Delhi, Tamilnadu Nurses and Midwives Council Chennai,
Affiliated to TN Dr. M.G.R. Medical University, Chennai

Chennai Trichy Highway (NH-45), E.S.Nagar, Via Vikkravandi, VSalai,
Villupuram Dt. 605652

STUDENT FEEDBACK ON CURRICULUM

M.Sc Nursing- TOTAL STUDENTS= 12

S.NO	ITEM	1 Below average	2 Average	3 Good	4 Very good	5 Excellent
7.	The syllabus enabled me to improve my ability to formulate , analyze and solve problems	0%	0%	0%	0%	100%

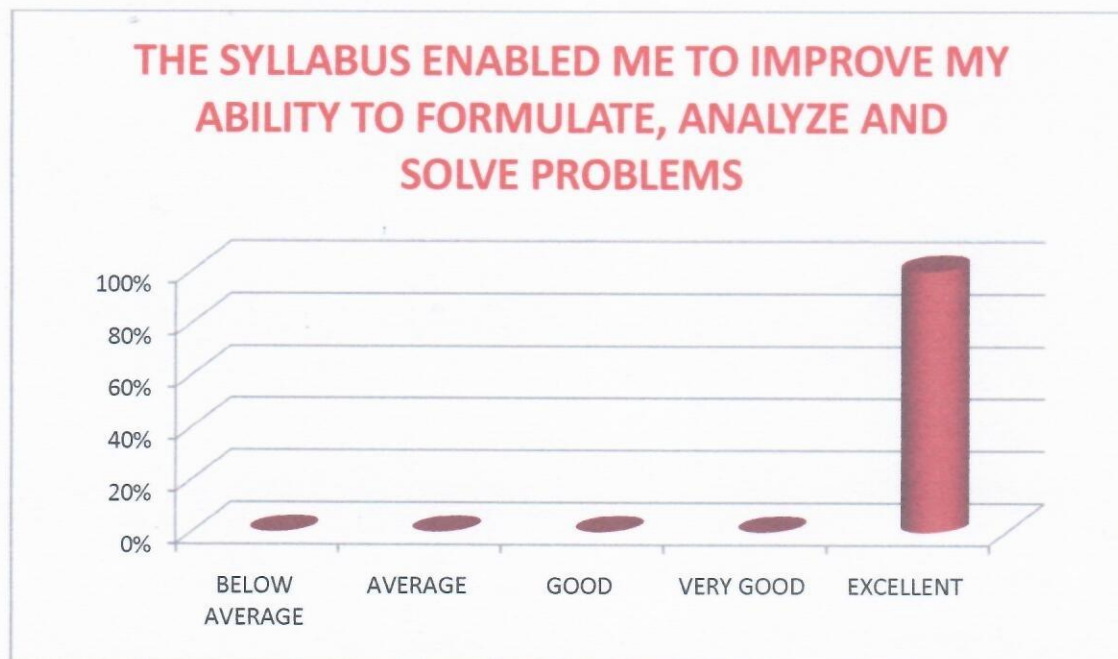

PRINCIPAL
E.S. College of Nursing,
E.S. Nagar, V.Salai,
Villupuram-605 652.



E.S COLLEGE OF NURSING, VILLUPURAM

Recognized by Indian Nursing Council, New Delhi, Tamilnadu Nurses and Midwives Council Chennai,
Affiliated to TN Dr. M.G.R. Medical University, Chennai

Chennai Trichy Highway (NH-45), E.S.Nagar, Via Vikkravandi, VSalai,
Villupuram Dt. 605652

STUDENT FEEDBACK ON CURRICULUM

M.Sc Nursing- TOTAL STUDENTS= 12

S.NO	ITEM	1 Below average	2 Average	3 Good	4 Very good	5 Excellent
8.	Syllabus inculcated necessary ethical values and concern for the society.	0%	0%	0%	25%	75%

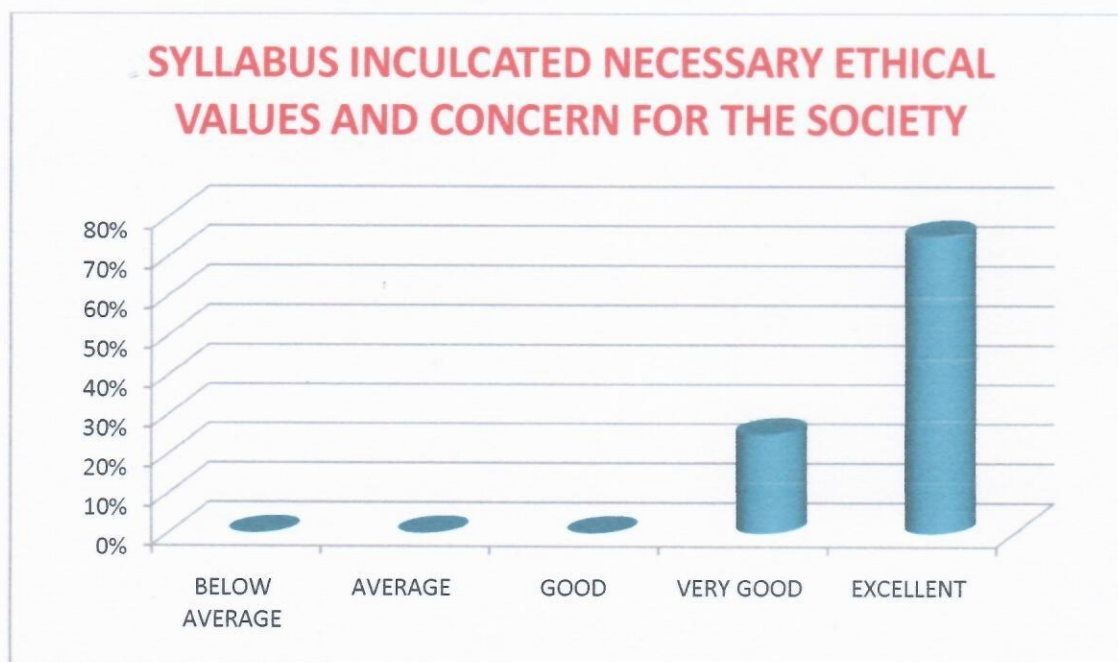

PRINCIPAL
E.S. College of Nursing,
E.S. Nagar, V.Salai,
Villupuram-605 652



E.S COLLEGE OF NURSING, VILLUPURAM

Recognized by Indian Nursing Council, New Delhi, Tamilnadu Nurses and Midwives Council Chennai,
Affiliated to TN Dr. M.G.R. Medical University, Chennai

Chennai Trichy Highway (NH-45), E.S.Nagar, Via Vikkravandi, VSalai,
Villupuram Dt. 605652

STUDENT FEEDBACK ON CURRICULUM

M.Sc Nursing- TOTAL STUDENTS= 12

S.NO	ITEM	1 Below average	2 Average	3 Good	4 Very good	5 Excellent
9.	The recommended text books are adequately available in the library	0%	0%	0%	22%	78%

THE RECOMMENDED TEXT BOOKS ARE ADEQUATELY AVAILABLE IN THE LIBRARY

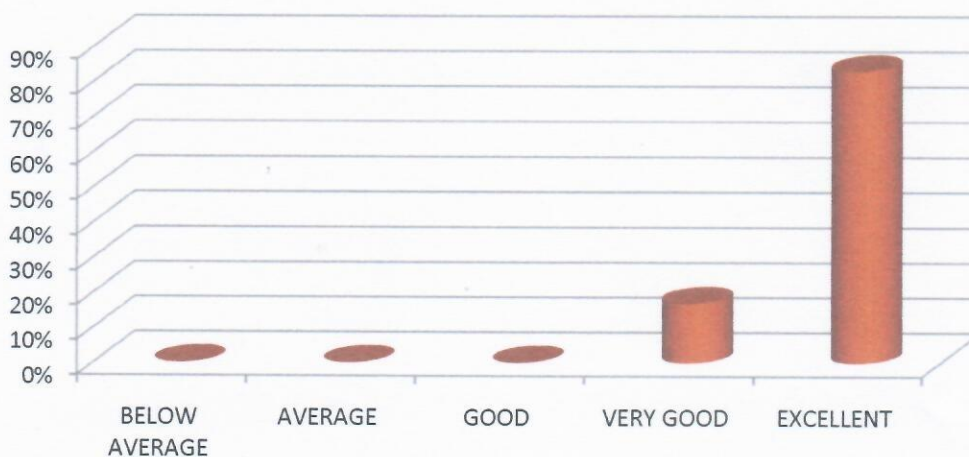

PRINCIPAL
E.S. College of Nursing,
E.S. Nagar, V.Salai,
Villupuram-605 652.



E.S COLLEGE OF NURSING, VILLUPURAM

Recognized by Indian Nursing Council, New Delhi, Tamilnadu Nurses and Midwives Council Chennai,
Affiliated to TN Dr. M.G.R. Medical University, Chennai

Chennai Trichy Highway (NH-45), E.S.Nagar, Via Vikkravandi, VSalai,
Villupuram Dt. 605652

STUDENT FEEDBACK ON CURRICULUM

M.Sc Nursing- TOTAL STUDENTS= 12

S.NO	ITEM	1 Below average	2 Average	3 Good	4 Very good	5 Excellent
10.	The practical experience enhanced my understanding of the concepts and enabled me to relate theory and practice.	0%	0%	0%	22%	78%

THE PRACTICAL EXPERIENCE ENHANCED MY UNDERSTANDING OF THE CONCEPTS AND ENABLED ME TO RELATE THEORY AND PRACTICE

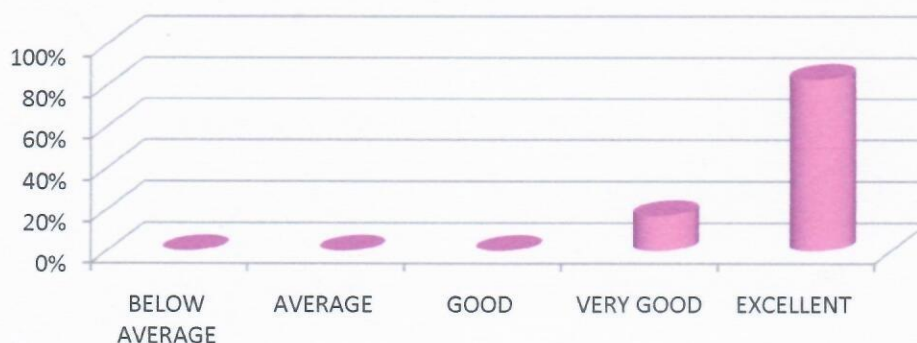

[Signature]
PRINCIPAL
E.S. College of Nursing,
E.S. Nagar, V.Salai,
Villupuram-605 652.



E.S COLLEGE OF NURSING, VILLUPURAM

Recognized by Indian Nursing Council, New Delhi, Tamilnadu Nurses and Midwives Council Chennai,
Affiliated to TN Dr. M.G.R. Medical University, Chennai

Chennai Trichy Highway (NH-45), E.S.Nagar, Via Vikkravandi, VSalai,
Villupuram Dt. 605652

STUDENT FEEDBACK ON CURRICULUM

M.Sc Nursing- TOTAL STUDENTS= 12

S.NO	ITEM	1 Below average	2 Average	3 Good	4 Very good	5 Excellent
11.	Use of technology (ICT) by faculty to deliver the curriculum	0%	0%	0%	33%	67%

USE OF TECHNOLOGY (ICT) BY FACULTY TO DELIVER THE CURRICULUM



PRINCIPAL
E.S. College of Nursing,
E.S. Nagar V.Salai,
Villupuram 605 652.



E.S COLLEGE OF NURSING, VILLUPURAM

Recognized by Indian Nursing Council, New Delhi, Tamilnadu Nurses and Midwives Council Chennai,
Affiliated to TN Dr. M.G.R. Medical University, Chennai

Chennai Trichy Highway (NH-45), E.S.Nagar, Via Vikkravandi, VSalai,
Villupuram Dt. 605652

STUDENT FEEDBACK ON CURRICULUM

M.Sc Nursing- TOTAL STUDENTS= 12

S.NO	ITEM	1 Below average	2 Average	3 Good	4 Very good	5 Excellent
12	Use of innovative pedagogy like case studies, simulated games, movies etc. to deliver the curriculum	0%	0%	0%	0%	100%

USE OF INNOVATIVE PEDAGOGY LIKE CASE STUDIES, SIMULATED GAMES, MOVIES etc. TO DELIVER THE CURRICULUM

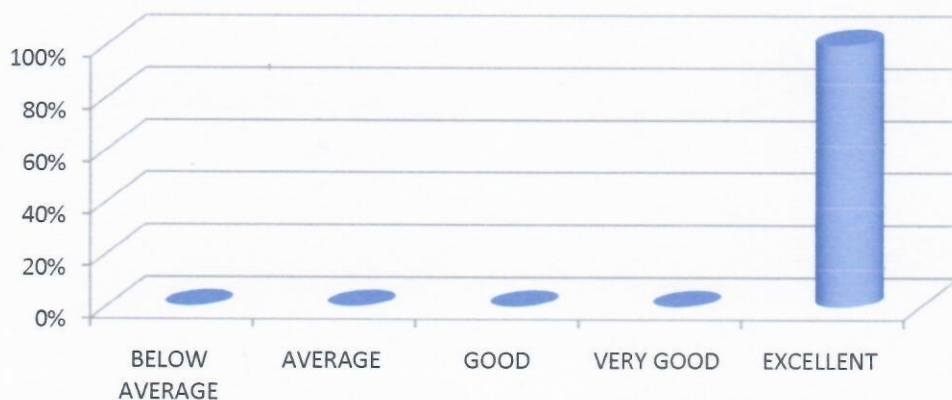

[Signature]
PRINCIPAL
E.S. College of Nursing,
E.S. Nagar, V.Salai,
Villupuram-605 652.



E.S COLLEGE OF NURSING, VILLUPURAM

Recognized by Indian Nursing Council, New Delhi, Tamilnadu Nurses and Midwives Council Chennai,
Affiliated to TN Dr. M.G.R. Medical University, Chennai

Chennai Trichy Highway (NH-45), E.S.Nagar, Via Vikkravandi, VSalai,
Villupuram Dt. 605652

2020-2021

OUTCOME ANALYSIS FOR STUDENT FEEDBACK ON CURRICULUM

CLASS- M.Sc Nursing- TOTAL STUDENTS= 12

- Majority of the students 93% projected a feed back of with the implemented curriculum
- 7 % provided a feedback very good with the implemented curriculum

PRINCIPAL
E.S. College of Nursing,
E.S. Nagar, V.Salai,
Villupuram-605 652.



E.S COLLEGE OF NURSING, VILLUPURAM

Recognized by Indian Nursing Council, New Delhi, Tamilnadu Nurses and Midwives Council Chennai,
Affiliated to TN Dr. M.G.R. Medical University, Chennai

Chennai Trichy Highway (NH-45), E.S.Nagar, Via Vikkravandi, VSalai,
Villupuram Dt. 605652

STUDENT FEEDBACK ON CURRICULUM -2020-2021

BATCH	2020-2022	ACADEMIC YEAR	2020-2021
PROGRAM	P.B.B.Sc. NURSING	YEAR	I& II

INSTRUCTIONS: please give your valuable feedback on curriculum to improve quality of the programme. Select your ranking on the scale of 1 to 5 for each of the following parameters. (1- below average, 2-average, 3- good, 4-very good, 5- excellent).

S.NO	ITEM	1	2	3	4	5
1.	The syllabus was challenging	0%	0%	2%	70%	18%
2.	The curriculum implementation was well organized to the expected course outcome.	0%	0%	0%	59%	41%
3.	The depth of course content is adequate in relation to the expected course outcomes	0%	0%	0%	29%	71%
4.	Almost entire syllabus was covered in the class by the teacher through various modalities	0%	0%	6%	53%	41%
5.	The units of syllabus and the sessional examinations are properly sequenced	0%	0%	12%	53%	35%
6.	Syllabus equipped with necessary clinical skills to face the practical requirements	0%	0%	12%	53%	35%
7.	The syllabus enabled me to improve my ability to formulate , analyze and solve problems	0%	0%	0%	53%	47%
8.	Syllabus inculcated necessary ethical values and concern for the society.	0%	0%	0%	25%	75%
9.	The recommended text books are adequately available in the library	0%	0%	0%	66%	34%
10.	The practical experience enhanced my understanding of the concepts and enabled me to relate theory and practice.	0%	0%	6%	53%	41%
11.	Use of technology (ICT) by faculty to deliver the curriculum	0%	0%	0%	59%	41%
12.	Use of innovative pedagogy like case studies, simulated games, movies etc. to deliver the curriculum	0%	0%	0%	53%	47%

PRINCIPAL
E.S. College of Nursing,
E.S. Nagar, V.Salai,
Villupuram-605 652.



E.S COLLEGE OF NURSING, VILLUPURAM

Recognized by Indian Nursing Council, New Delhi, Tamilnadu Nurses and Midwives Council Chennai,
Affiliated to TN Dr. M.G.R. Medical University, Chennai

Chennai Trichy Highway (NH-45), E.S.Nagar, Via Vikkravandi, VSalai,
Villupuram Dt. 605652

STUDENT FEEDBACK ON CURRICULUM

P.B.B.Sc.Nursing- TOTAL STUDENTS= 17

S.No	ITEM	1 Below Average	2 Average	3 Good	4 Very Good	5 Excellent
1.	The Syllabus Was Challenging	0%	0%	12%	70%	18%

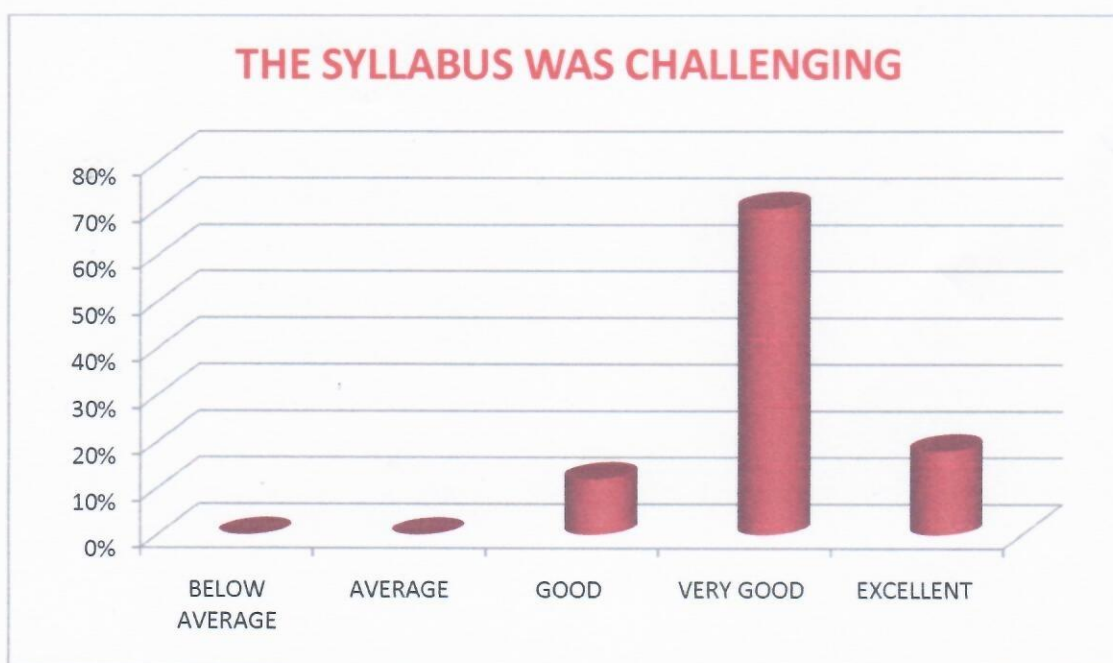

PRINCIPAL
E.S. College of Nursing,
E.S. Nagar, V.Salai,
Villupuram-605 652.



E.S COLLEGE OF NURSING, VILLUPURAM

Recognized by Indian Nursing Council, New Delhi, Tamilnadu Nurses and Midwives Council Chennai,
Affiliated to TN Dr. M.G.R. Medical University, Chennai

Chennai Trichy Highway (NH-45), ESNagar, Via Vikkravandi, VSalai,
Villupuram Dt. 605652

STUDENT FEEDBACK ON CURRICULUM

P.B.B.Sc. Nursing- TOTAL STUDENTS= 17

S.No	ITEM	1 Below average	2 Average	3 Good	4 Very good	5 Excellent
2.	The curriculum implementation was well organized to the expected course outcome	0%	0%	0%	59%	41%

THE CURRICULUM IMPLEMENTATION WAS WELL ORGANIZED TO THE EXPECTED COURSE OUTCOME



[Signature]
PRINCIPAL
E.S. College of Nursing,
E.S. Nagar, V.Salai,
Villupuram-605 652.



E.S COLLEGE OF NURSING, VILLUPURAM

Recognized by Indian Nursing Council, New Delhi, Tamilnadu Nurses and Midwives Council Chennai,
Affiliated to TN Dr. M.G.R. Medical University, Chennai

Chennai Trichy Highway (NH-45), E.S.Nagar, Via Vikkravandi, VSalai,
Villupuram Dt. 605652

STUDENT FEEDBACK ON CURRICULUM

P.B.B.Sc. Nursing- TOTAL STUDENTS= 17

S.No	ITEM	1 Below average	2 Average	3 Good	4 Very good	5 Excellent
3.	The depth of course content is adequate in relation to the expected course outcomes.	0%	0%	0%	29%	71%

THE DEPTH OF COURSE CONTENT IS ADEQUATE IN RELATION TO THE EXPECTED COURSE OUTCOME

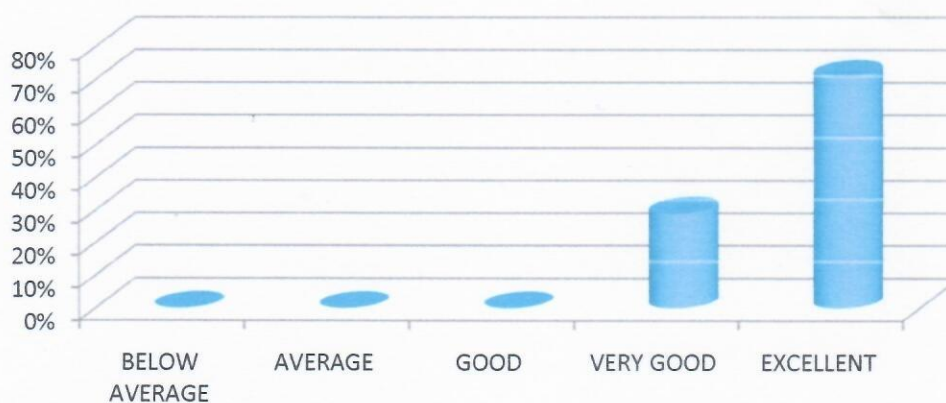

[Signature]
PRINCIPAL
E.S. College of Nursing,
E.S. Nagar, V.Salai,
Villupuram-605 652.



E.S COLLEGE OF NURSING, VILLUPURAM

Recognized by Indian Nursing Council, New Delhi, Tamilnadu Nurses and Midwives Council Chennai,
Affiliated to TN Dr. M.G.R. Medical University, Chennai

Chennai Trichy Highway (NH-45), E.S.Nagar, Via Vikkravandi, VSalai,
Villupuram Dt. 605652

STUDENT FEEDBACK ON CURRICULUM

P.B.B.Sc. Nursing- TOTAL STUDENTS= 17

S.NO	ITEM	1 Below average	2 Average	3 Good	4 Very good	5 Excellent
4.	Almost entire syllabus was covered in the class by the teacher through various modalities	0%	0%	6%	53%	41%

ALMOST ENTIRE SYLLABUS WAS COVERED IN THE CLASS BY THE TEACHER THROUGH VARIOUS MODALITIES



PRINCIPAL
E.S. College of Nursing,
E.S. Nagar, V.Salai,
Villupuram-605 652.



E.S COLLEGE OF NURSING, VILLUPURAM

Recognized by Indian Nursing Council, New Delhi, Tamilnadu Nurses and Midwives Council Chennai,
Affiliated to TN Dr. M.G.R. Medical University, Chennai

Chennai Trichy Highway (NH-45), E.S.Nagar, Via Vikkravandi, VSalai,
Villupuram Dt. 605652

STUDENT FEEDBACK ON CURRICULUM

P.B.B.Sc. Nursing- TOTAL STUDENTS= 17

S.NO	ITEM	1 Below average	2 Average	3 Good	4 Very good	5 Excellent
5.	The units of syllabus and the sessional examinations are properly sequenced	0%	0%	12%	53%	35%

THE UNITS OF SYLLABUS AND THE SESSIONAL EXAMINATIONS ARE PROPERLY SEQUENCED

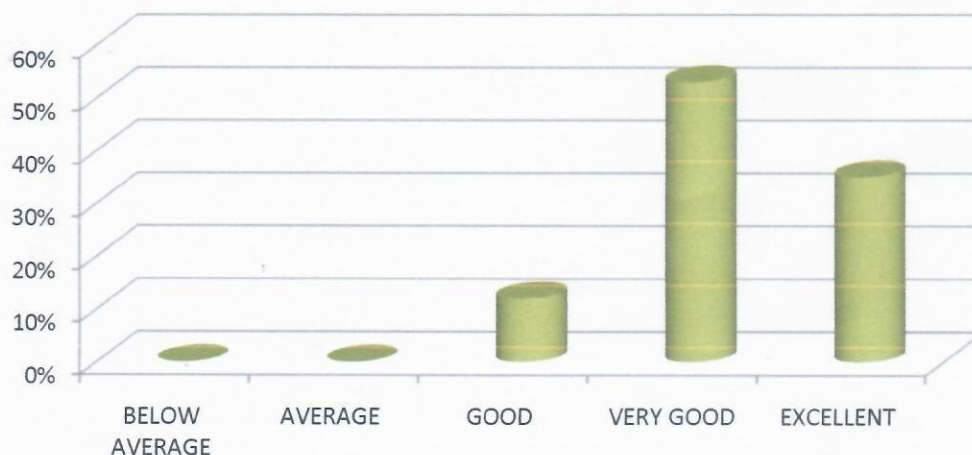

PRINCIPAL
E.S. College of Nursing,
E.S. Nagar, V.Salai,
Villupuram-605 652.



E.S COLLEGE OF NURSING, VILLUPURAM

Recognized by Indian Nursing Council, New Delhi, Tamilnadu Nurses and Midwives Council Chennai,
Affiliated to TN Dr. M.G.R. Medical University, Chennai

Chennai Trichy Highway (NH-45), E.S.Nagar, Via Vikkravandi, VSalai,
Villupuram Dt. 605652

STUDENT FEEDBACK ON CURRICULUM

P.B.B.Sc. Nursing- TOTAL STUDENTS= 17

S.NO	ITEM	1 Below average	2 Average	3 Good	4 Very good	5 Excellent
6.	Syllabus equipped with necessary clinical skills to face the practical requirements	0%	0%	12%	53%	35%

SYLLABUS EQUIPPED WITH NECESSARY CLINICAL SKILLS TO FACE THE PRACTICAL REQUIREMENTS

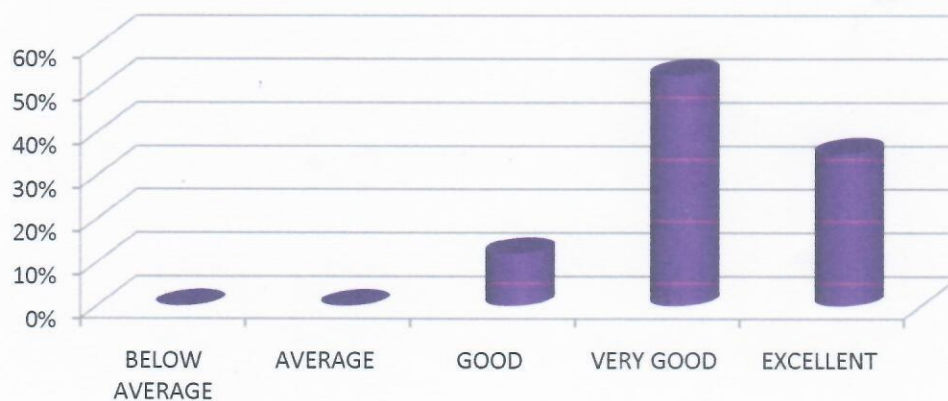

PRINCIPAL
 E.S. College of Nursing,
 E.S. Nagar, V.Salai,
 Villupuram-605 652.



E.S COLLEGE OF NURSING, VILLUPURAM

Recognized by Indian Nursing Council, New Delhi, Tamilnadu Nurses and Midwives Council Chennai,
Affiliated to TN Dr. M.G.R. Medical University, Chennai

Chennai Trichy Highway (NH-45), E.S.Nagar, Via Vikkravandi, VSalai,
Villupuram Dt. 605652

STUDENT FEEDBACK ON CURRICULUM

P.B.B.Sc. Nursing- TOTAL STUDENTS= 17

S.NO	ITEM	1 Below average	2 Average	3 Good	4 Very good	5 Excellent
7.	The syllabus enabled me to improve my ability to formulate , analyze and solve problems	0%	0%	0%	53%	47%

THE SYLLABUS ENABLED ME TO IMPROVE MY ABILITY TO FORMULATE, ANALYZE AND SOLVE PROBLEMS

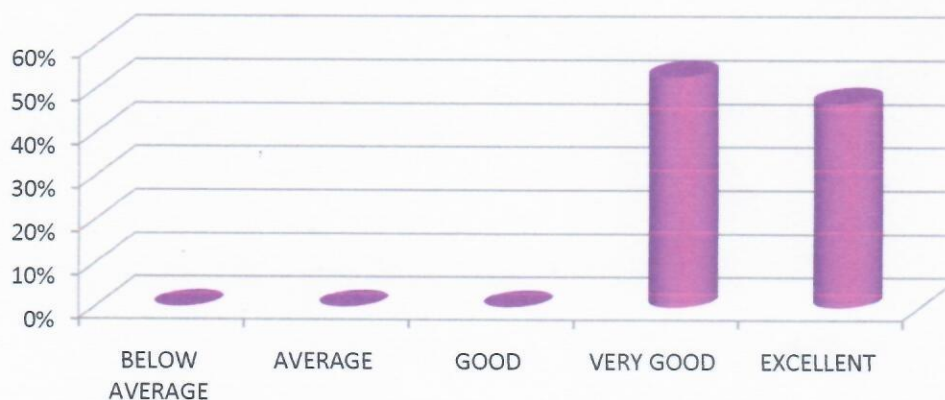

[Signature]
PRINCIPAL
E.S. College of Nursing,
E.S. Nagar, V.Salai,
Villupuram-605 652.



E.S COLLEGE OF NURSING, VILLUPURAM

Recognized by Indian Nursing Council, New Delhi, Tamilnadu Nurses and Midwives Council Chennai,
Affiliated to TN Dr. M.G.R. Medical University, Chennai

Chennai Trichy Highway (NH-45), E.S.Nagar, Via Vikkravandi, VSalai,
Villupuram Dt. 605652

STUDENT FEEDBACK ON CURRICULUM

P.B.B.Sc. Nursing- TOTAL STUDENTS= 17

S.NO	ITEM	1 Below average	2 Average	3 Good	4 Very good	5 Excellent
8.	Syllabus inculcated necessary ethical values and concern for the society.	0%	0%	0%	25%	75%

SYLLABUS INCULCATED NECESSARY ETHICAL VALUES AND CONCERN FOR THE SOCIETY



PRINCIPAL
E.S. College of Nursing,
E.S. Nagar, V.Salai,
Villupuram-605 652.



E.S COLLEGE OF NURSING, VILLUPURAM

Recognized by Indian Nursing Council, New Delhi, Tamilnadu Nurses and Midwives Council Chennai,
Affiliated to TN Dr. M.G.R. Medical University, Chennai

Chennai Trichy Highway (NH-45), E.S.Nagar, Via Vikkravandi, VSalai,
Villupuram Dt. 605652

STUDENT FEEDBACK ON CURRICULUM

P.B.B.Sc. Nursing- TOTAL STUDENTS= 17

S.NO	ITEM	1 Below average	2 Average	3 Good	4 Very good	5 Excellent
9.	The recommended text books are adequately available in the library	0%	0%	6%	41%	53%

THE RECOMMENDATIONS TEXT BOOKS ARE ADEQUATELY AVAILABLE IN THE LIBRARY

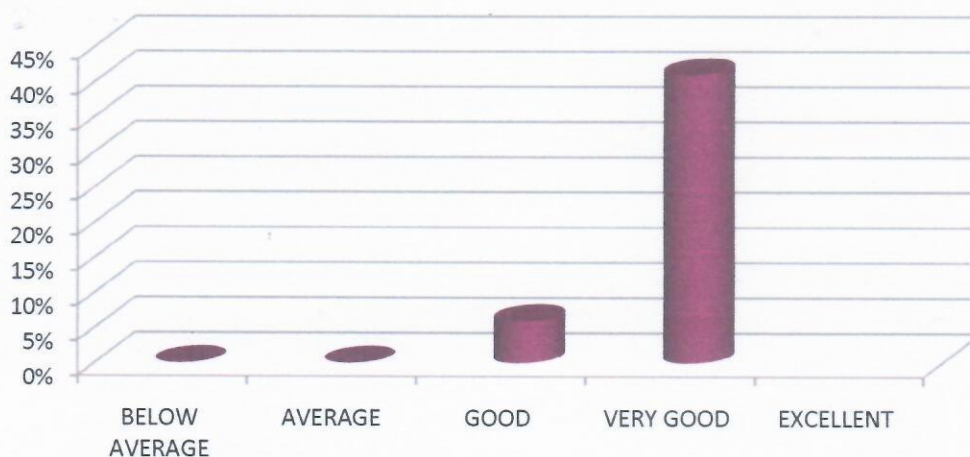

PRINCIPAL
 E.S. College of Nursing,
 E.S. Nagar, V.Salai,
 Villupuram-605 652.



E.S COLLEGE OF NURSING, VILLUPURAM

Recognized by Indian Nursing Council, New Delhi, Tamilnadu Nurses and Midwives Council Chennai,
Affiliated to TN Dr. M.G.R. Medical University, Chennai

Chennai Trichy Highway (NH-45), E.S.Nagar, Via Vikkravandi, VSalai,
Villupuram Dt. 605652

STUDENT FEEDBACK ON CURRICULUM

P.B.B.Sc. Nursing- TOTAL STUDENTS= 17

S.NO	ITEM	1 Below average	2 Average	3 Good	4 Very good	5 Excellent
10.	The practical experience enhanced my understanding of the concepts and enabled me to relate theory and practice.	0%	0%	0%	66%	34%

THE PRACTICAL EXPERIENCE ENHANCED MY UNDERSTANDING OF THE CONCEPTS AND ENABLED ME TO RELATE THEORY AND PRACTICE

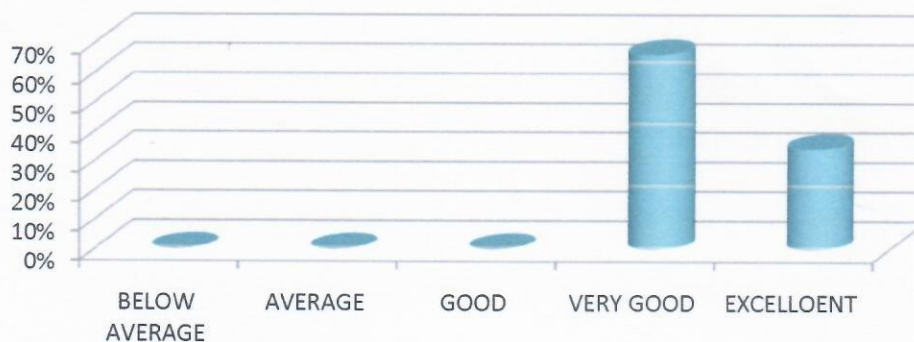

PRINCIPAL
 E.S. College of Nursing,
 E.S. Nagar, V.Salai,
 Villupuram-605 652.



E.S COLLEGE OF NURSING, VILLUPURAM

Recognized by Indian Nursing Council, New Delhi, Tamilnadu Nurses and Midwives Council Chennai,
Affiliated to TN Dr. M.G.R. Medical University, Chennai

Chennai Trichy Highway (NH-45), E.S.Nagar, Via Vikkravandi, VSalai,
Villupuram Dt. 605652

STUDENT FEEDBACK ON CURRICULUM

P.B.B.Sc. Nursing- TOTAL STUDENTS= 17

S.NO	ITEM	1 Below average	2 Average	3 Good	4 Very good	5 Excellent
11.	Use of technology (ICT) by faculty to deliver the curriculum	0%	0%	6%	53%	41%

USE OF TECHNOLOGY (ICT) BY FACULTY TO DELIVER THE CURRICULUM



[Signature]
PRINCIPAL
E.S. College of Nursing,
E.S. Nagar, V.Salai,
Villupuram-605 652.



E.S COLLEGE OF NURSING, VILLUPURAM

Recognized by Indian Nursing Council, New Delhi, Tamilnadu Nurses and Midwives Council Chennai,
Affiliated to TN Dr. M.G.R. Medical University, Chennai

Chennai Trichy Highway (NH-45), E.S.Nagar, Via Vikkravandi, VSalai,
Villupuram Dt. 605652

STUDENT FEEDBACK ON CURRICULUM

P.B.B.Sc. Nursing- TOTAL STUDENTS= 17

S.NO	ITEM	1 Below average	2 Average	3 Good	4 Very good	5 Excellent
12	Use of innovative pedagogy like case studies, simulated games, movies etc. to deliver the curriculum	0%	0%	0%	59%	41%

USE OF INNOVATIVE PEDAGOGY LIKE CASE STUDIES, SIMULATED GAMES, MOVIES ETC.TO DELIVER THE CURRICULUM

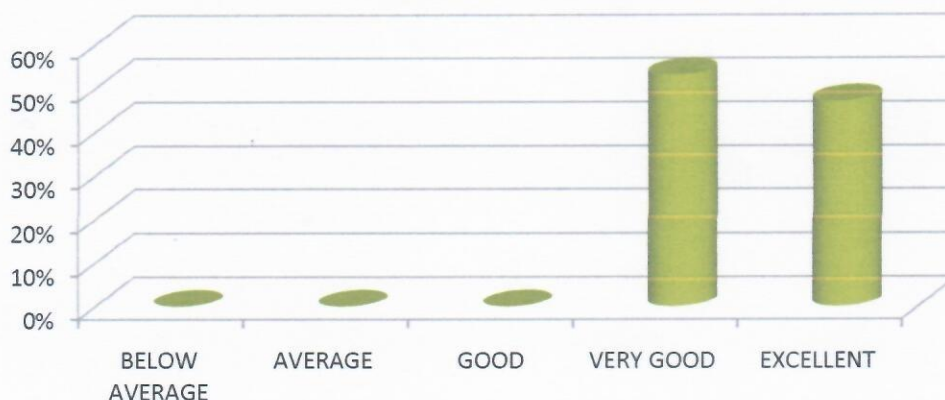

[Signature]
PRINCIPAL
E.S. College of Nursing,
E.S. Nagar, V.Salai,
Villupuram-605 652.



E.S COLLEGE OF NURSING, VILLUPURAM

Recognized by Indian Nursing Council, New Delhi, Tamilnadu Nurses and Midwives Council Chennai,
Affiliated to TN Dr. M.G.R. Medical University, Chennai

Chennai Trichy Highway (NH-45), E.S.Nagar, Via Vikkravandi, VSalai,
Villupuram Dt. 605652

OUTCOME ANALYSIS FOR STUDENT FEEDBACK ON CURRICULUM

2020-2021

P.B.B.Sc. Nursing- TOTAL STUDENTS= 17

- Majority of the students (44%) projected a feed back of excellence with the implemented curriculum
- 52% provided a feedback very good with the implemented curriculum
- 3% provided a feedback very good with the implemented curriculum

PRINCIPAL
E.S. College of Nursing,
E.S. Nagar, V.Salai,
Villupuram-605 652.



E.S COLLEGE OF NURSING, VILLUPURAM

Recognized by Indian Nursing Council, New Delhi, Tamilnadu Nurses and Midwives Council Chennai,

Affiliated to TN Dr. M.G.R. Medical University, Chennai

Chennai Trichy Highway (NH-45), E.S.Nagar, Via Vikkravandi, VSalai,

Villupuram Dt. 605652

BATCH - 2017-2021

ALUMNI FEEDBACK ON CURRICULUM IN SHAPING THEIR CAREER

INSTRUCTION: Please give your valuable feedback on nursing curriculum that you had gone through in helping you to shape your career, select your ranking on the scale of 1 to 4 for each of the following parameters. (4- A Very Great Extent, 3- A Great Extent, 2- A Moderate Extent, 1-A Some Extent)

S.NO	ITEMS	A VERY GREAT EXTENT	A GREAT EXTENT	A MODERATE EXTENT	A SOME EXTENT
1.	The nursing curriculum underwent	97%	3%	0%	0%
2.	It has helped me to examine the concepts that link to the delivery of professional duties	98%	2%	0%	0%
3.	Has helped me to develop critical thinking skills	98%	2%	0%	0%
4.	Has given me a confidence to deal with emergencies at the workplace	98%	2%	0%	0%
5.	Has helped to transfer theoretical knowledge into exercise of professional duties	98%	2%	0%	0%
6.	Encouraged me to think at a more elevated level	97%	3%	0%	0%
7.	Has helped to see relationship between different concepts and use them in delivery of professional duties	92%	8%	0%	0%
8.	Enabled to have clinical reasoning skills	95%	5%	0%	0%
9.	Helped me to provide more in depth guidance to my colleagues/ students/ patients	98%	2%	0%	0%
10.	Library and Physical facility Helped me to absorb information and utilize that in my profession.	97%	3%	0%	0%

PRINCIPAL
E.S. College of Nursing,
E.S. Nagar, V.Salai,
Villupuram-605 652.



E.S COLLEGE OF NURSING, VILLUPURAM

Recognized by Indian Nursing Council, New Delhi, Tamilnadu Nurses and Midwives Council Chennai,
Affiliated to TN Dr. M.G.R. Medical University, Chennai

Chennai Trichy Highway (NH-45), E.SNagar, Via Vikkravandi, VSalai,
Villupuram Dt. 605652

BATCH – 2017-2021

ALUMNI FEEDBACK ON CURRICULUM IN SHAPING THEIR CAREER

S.NO	ITEMS	A very great extent	A great extent	A moderate extent	A some extent
1.	The nursing curriculum underwent	98%	2%	0%	0%

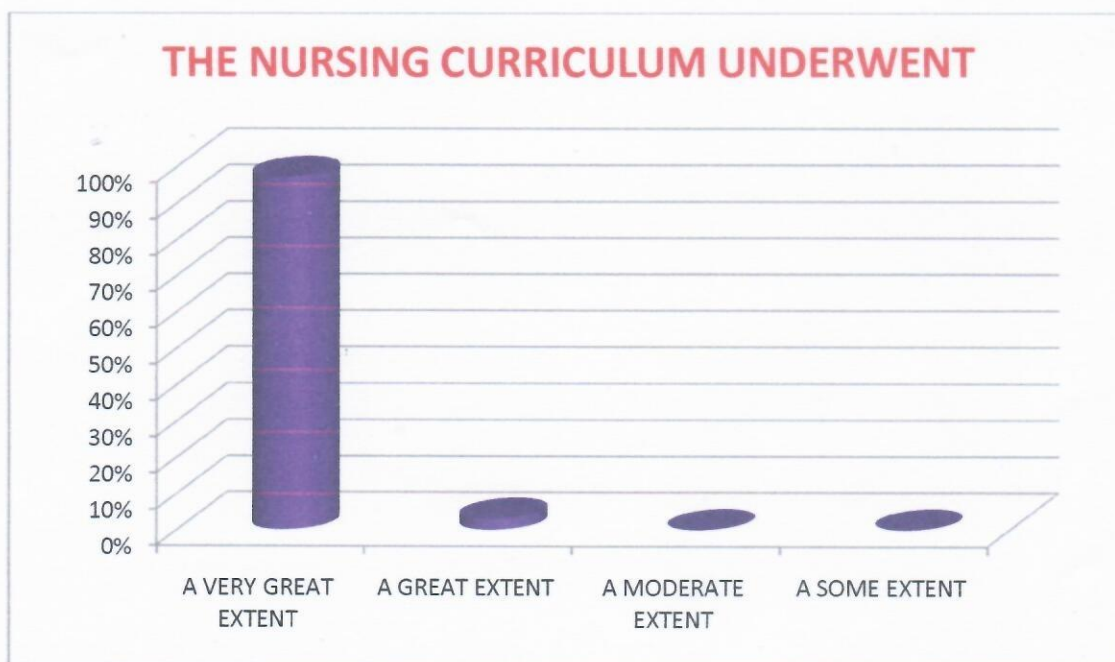

Prin
PRINCIPAL
E.S. College of Nursing,
E.S. Nagar, V.Salai,
Villupuram-605 652.



E.S COLLEGE OF NURSING, VILLUPURAM

Recognized by Indian Nursing Council, New Delhi, Tamilnadu Nurses and Midwives Council Chennai,
Affiliated to TN Dr. M.G.R. Medical University, Chennai

Chennai Trichy Highway (NH-45), E.S.Nagar, Via Vikkravandi, VSalai,
Villupuram Dt. 605652

BATCH - 2017-2021

ALUMNI FEEDBACK ON CURRICULUM IN SHAPING THEIR CAREER

S.NO	ITEMS	A very great extent	A great extent	A moderate extent	A some extent
2.	It has helped me to examine the concepts that link to the delivery of professional duties	98%	2%	0%	0%

IT HAS HELPED ME TO EXAMINE THE CONCEPTS THAT LINK TO THE DELIVERY OF PROFESSIONAL DUTIES

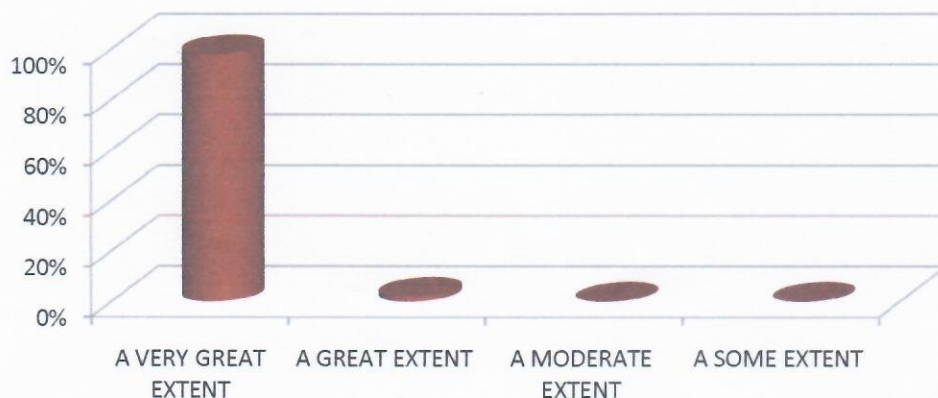

Pali
PRINCIPAL
E.S. College of Nursing
E.S. Nagar, V.Salai,
Villupuram-605 652.



E.S COLLEGE OF NURSING, VILLUPURAM

Recognized by Indian Nursing Council, New Delhi, Tamilnadu Nurses and Midwives Council Chennai,
Affiliated to TN Dr. M.G.R. Medical University, Chennai

Chennai Trichy Highway (NH-45), E.S.Nagar, Via Vikkravandi, VSalai,
Villupuram Dt. 605652

BATCH - 2017-2021

ALUMNI FEEDBACK ON CURRICULUM IN SHAPING THEIR CAREER

S.NO	ITEMS	A very great extent	A great extent	A moderate extent	A some extent
3.	Has helped me to develop critical thinking skills	98%	2%	0%	0%

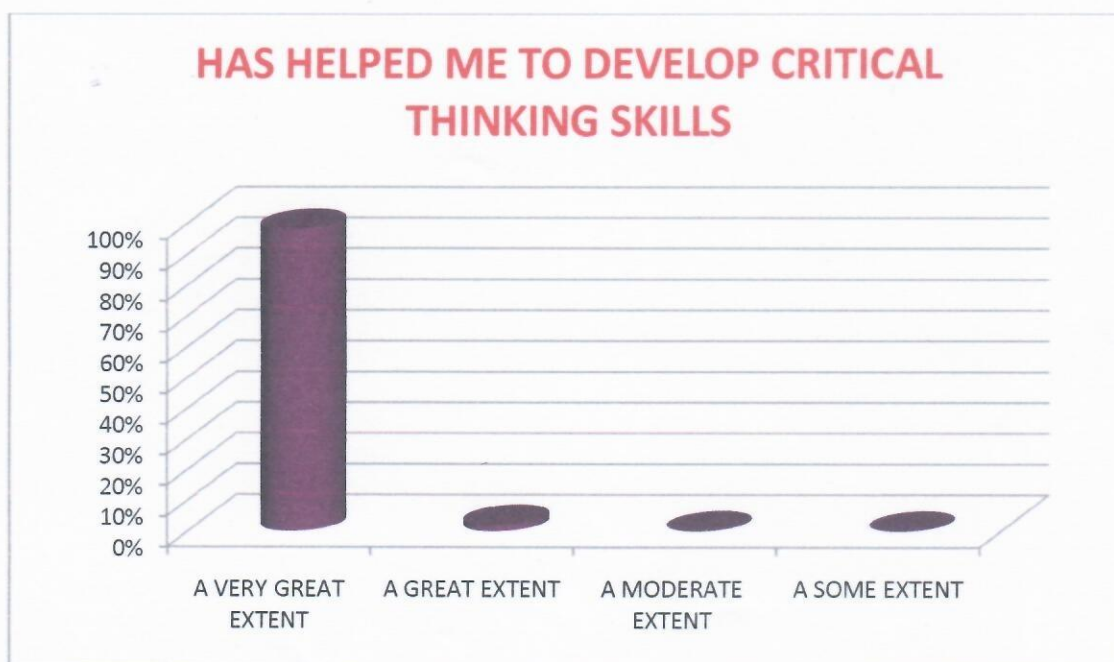

[Signature]
PRINCIPAL
E.S. College of Nursing,
E.S. Nagar, V.Salai,
Villupuram-605 652.



E.S COLLEGE OF NURSING, VILLUPURAM

Recognized by Indian Nursing Council, New Delhi, Tamilnadu Nurses and Midwives Council Chennai,
Affiliated to TN Dr. M.G.R. Medical University, Chennai

Chennai Trichy Highway (NH-45), E.S.Nagar, Via Vikkravandi, VSalai,
Villupuram Dt. 605652

BATCH - 2017-2021

ALUMNI FEEDBACK ON CURRICULUM IN SHAPING THEIR CAREER

S.NO	ITEMS	A very great extent	A great extent	A moderate extent	A some extent
4.	Has given me a confidence to deal with emergencies at the workplace	98%	2%	0%	0%

HAS GIVEN ME A CONFIDENCE TO DEAL WITH EMERGENCIES AT THE WORKPLACE2

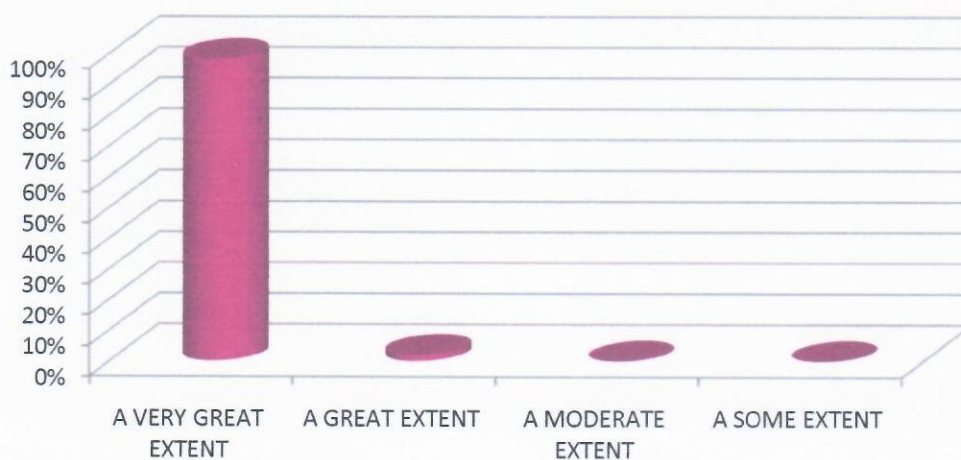

PRIN
E.S. College of Nursing,
E.S. Nagar, V.Salai,
Villupuram-605 652.



E.S COLLEGE OF NURSING, VILLUPURAM

Recognized by Indian Nursing Council, New Delhi, Tamilnadu Nurses and Midwives Council Chennai,
Affiliated to TN Dr. M.G.R. Medical University, Chennai

Chennai Trichy Highway (NH-45), E.S.Nagar, Via Vikkravandi, VSalai,
Villupuram Dt. 605652

BATCH - 2017-2021

ALUMNI FEEDBACK ON CURRICULUM IN SHAPING THEIR CAREER

S.NO	ITEMS	A very great extent	A great extent	A moderate extent	A some extent
5.	Has helped to transfer theoretical knowledge into exercise of professional duties	98%	2%	0%	0%

HAS HELPED TO TRANSFER THEORETICAL KNOWLEDGE INTO EXERCISE OF PROFESSIONAL DUTIES2

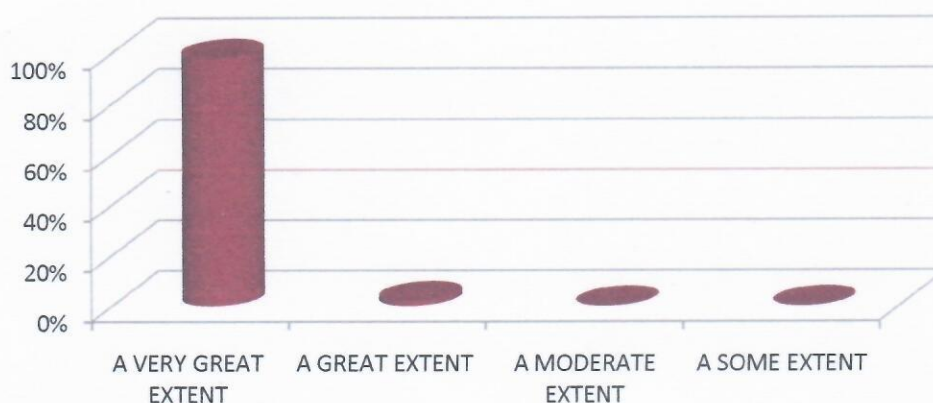

P. S.
PRINCIPAL
E.S. College of Nursing,
E.S. Nagar, V.Salai,
Villupuram-605 652.



E.S COLLEGE OF NURSING, VILLUPURAM

Recognized by Indian Nursing Council, New Delhi, Tamilnadu Nurses and Midwives Council Chennai,
Affiliated to TN Dr. M.G.R. Medical University, Chennai

Chennai Trichy Highway (NH-45), E.S.Nagar, Via Vikkravandi, VSalai,
Villupuram Dt. 605652

BATCH - 2017-2021

ALUMNI FEEDBACK ON CURRICULUM IN SHAPING THEIR CAREER

S.NO	ITEMS	A very great extent	A great extent	A moderate extent	A some extent
6.	Encouraged me to think at a more elevated level	97%	3%	0%	0%



PRINCIPAL
 E.S. College of Nursing,
 E.S. Nagar, V.Salai,
 Villupuram-605 652.



E.S COLLEGE OF NURSING, VILLUPURAM

Recognized by Indian Nursing Council, New Delhi, Tamilnadu Nurses and Midwives Council Chennai,
Affiliated to TN Dr. M.G.R. Medical University, Chennai

Chennai Trichy Highway (NH-45), E.S.Nagar, Via Vikkravandi, VSalai,
Villupuram Dt. 605652

BATCH - 2017-2021

ALUMNI FEEDBACK ON CURRICULUM IN SHAPING THEIR CAREER

S.NO	ITEMS	A very great extent	A great extent	A moderate extent	A some extent
7.	Has helped to see relationship between different concepts and use them in delivery of professional duties	92%	8%	0%	0%

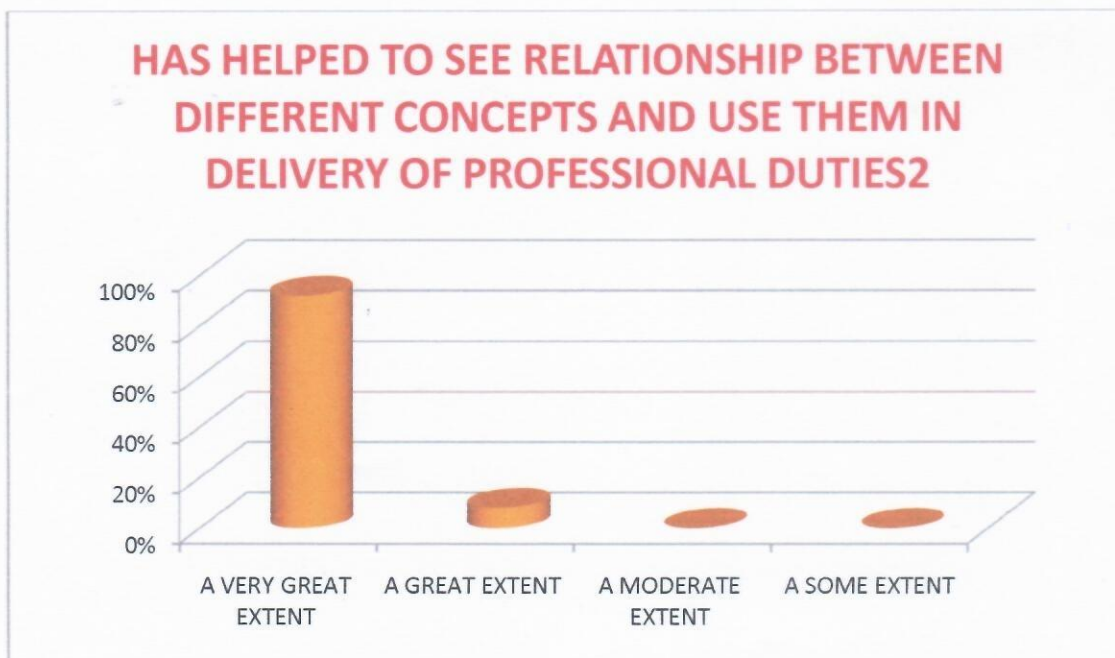

Poli
PRINCIPAL
E.S. College of Nursing,
E.S. Nagar, V.Salai,
Villupuram-605 652.



E.S COLLEGE OF NURSING, VILLUPURAM

Recognized by Indian Nursing Council, New Delhi, Tamilnadu Nurses and Midwives Council Chennai,
Affiliated to TN Dr. M.G.R. Medical University, Chennai

Chennai Trichy Highway (NH-45), E.S.Nagar, Via Vikkravandi, VSalai,
Villupuram Dt. 605652

BATCH - 2017-2021

ALUMNI FEEDBACK ON CURRICULUM IN SHAPING THEIR CAREER

S.NO	ITEMS	A very great extent	A great extent	A moderate extent	A some extent
8.	Enabled to have clinical reasoning skills	95%	5%	0%	0%



PRINCIPAL
 E.S. College of Nursing,
 E.S. Nagar, V.Salai,
 Villupuram-605 652.



E.S COLLEGE OF NURSING, VILLUPURAM

Recognized by Indian Nursing Council, New Delhi, Tamilnadu Nurses and Midwives Council Chennai,
Affiliated to TN Dr. M.G.R. Medical University, Chennai

Chennai Trichy Highway (NH-45), E.S.Nagar, Via Vikkravandi, VSalai,
Villupuram Dt. 605652

BATCH - 2017-2021

ALUMNI FEEDBACK ON CURRICULUM IN SHAPING THEIR CAREER

S.NO	ITEMS	A very great extent	A great extent	A moderate extent	A some extent
9.	Helped me to provide more in depth guidance to my colleagues/ students/ patients	98%	2%	0%	0%

HELPED ME TO PROVIDE MORE IN DEPTH GUIDANCE TO MY COLLEAGUES / STUDENTS/PATIENTS



PRINCIPAL
E.S. College of Nursing,
E.S. Nagar, V.Salai,
Villupuram-605 652,



E.S COLLEGE OF NURSING, VILLUPURAM

Recognized by Indian Nursing Council, New Delhi, Tamilnadu Nurses and Midwives Council Chennai,
Affiliated to TN Dr. M.G.R. Medical University, Chennai

Chennai Trichy Highway (NH-45), E.S.Nagar, Via Vikkravandi, VSalai,
Villupuram Dt. 605652

BATCH - 2017-2021

ALUMNI FEEDBACK ON CURRICULUM IN SHAPING THEIR CAREER

S.NO	ITEMS	A very great extent	A great extent	A moderate extent	A some extent
10.	Library and Physical facility Helped me to absorb information and utilize that in my profession	97%	3%	0%	0%

LIBRARY AND PHYSICAL FACILITY HELPED ME TO ABSORB INFORMATION AND UTILIZE THAT IN MY PROFESSION

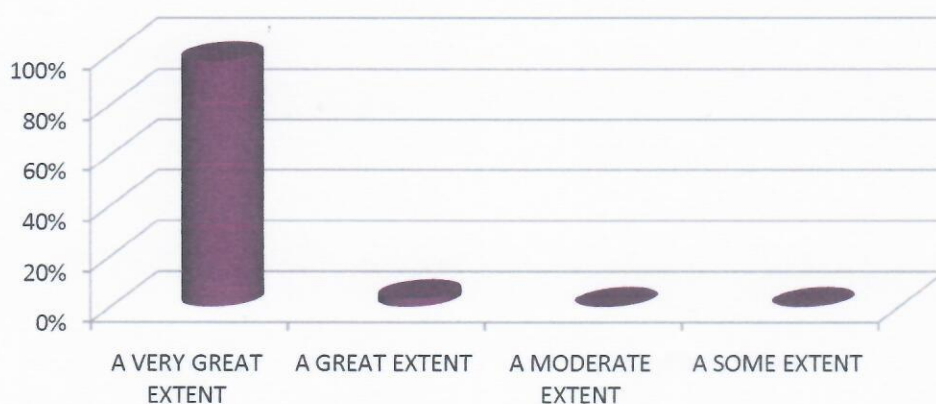

PRINCIPAL
 E.S. College of Nursing,
 E.S. Nagar, V.Salai,
 Villupuram-605 652.



E.S COLLEGE OF NURSING, VILLUPURAM

Recognized by Indian Nursing Council, New Delhi, Tamilnadu Nurses and Midwives Council Chennai,

Affiliated to TN Dr. M.G.R. Medical University, Chennai

Chennai Trichy Highway (NH-45), E.S.Nagar, Via Vikkravandi, VSalai,
Villupuram Dt. 605652

OUTCOME ANALYSIS FOR ALUMNI FEEDBACK ON CURRICULUM IN SHAPING THEIR CAREER

BATCH – 2017-2021

Majority of the alumni (96.8%) projected a feed back of a very great extent with the implemented curriculum.

PRINCIPAL
E.S. College of Nursing,
E.S. Nagar, V.Salai,
Villupuram-605 652.



E.S COLLEGE OF NURSING, VILLUPURAM

Recognized by Indian Nursing Council, New Delhi, Tamilnadu Nurses and Midwives Council Chennai,
Affiliated to TN Dr. M.G.R. Medical University, Chennai

Chennai Trichy Highway (NH-45), E.S.Nagar, Via Vikkravandi, VSalai,
Villupuram Dt. 605652

FACULTY FEEDBACK ON CURRICULUM - 2020-2021

(1- Below average , 2- average , 3-good, 4-very good, 5- excellent)

S.NO	ITEMS	1	2	3	4	5
1.	The syllabus is defined in a way to identify goals and the expectations of the students in learning.	0%	0%	0%	11%	89%
2.	The syllabus is sufficient to bridge the gap between current global scenarios and academics	0%	0%	0%	4%	96%
3.	Timely coverage of syllabus is possible in the mentioned number hours	0%	2%	0%	41%	59%
4.	Sufficient reference material and books are available for the mentioned in the syllabus.	0%	0%	0%	34%	66%
5.	The evaluation methods mentioned in the syllabus are sufficient for conducting proper assessment	0%	0%	0%	18%	82%
6.	Curriculum implementation is relevant and applicable to real life situations	0%	0%	0%	14%	86%
7.	Curriculum delivery ensures the coverage of course by various teaching learning activities	0%	0%	0%	96%	4%
8.	Curriculum ensures the development of learning value(in terms of skills, concepts, knowledge, analytical abilities or broadening perspectives)	0%	0%	0%	16%	84%
9.	Tests and examination are conducted well in time with proper coverage of all units in the syllabus.	0%	0%	0%	36%	64%
10.	The course / syllabus have good balance between theory and applications.	0%	0%	0%	50%	50%

PRINCIPAL
E.S. College of Nursing,
E.S. Nagar, V.Salai,
Villupuram-605 652.



E.S COLLEGE OF NURSING, VILLUPURAM

Recognized by Indian Nursing Council, New Delhi, Tamilnadu Nurses and Midwives Council Chennai,
Affiliated to TN Dr. M.G.R. Medical University, Chennai

Chennai Trichy Highway (NH-45), E.S.Nagar, Via Vikkravandi, VSalai,
Villupuram Dt. 605652

FACULTY FEEDBACK ON CURRICULUM - 2020-2021

S.NO	ITEMS	1 Below average	2 Average	3 Good	4 Very good	5 Excellent
1.	The syllabus is defined in a way to identify goals and the expectations of the students in learning.	0%	0%	0%	11%	89%

THE SYLLABUS IS DEFINED IN A WAY TO IDENTIFY GOALS AND THE EXPECTATIONS OF THE STUDENTS IN LEARNING

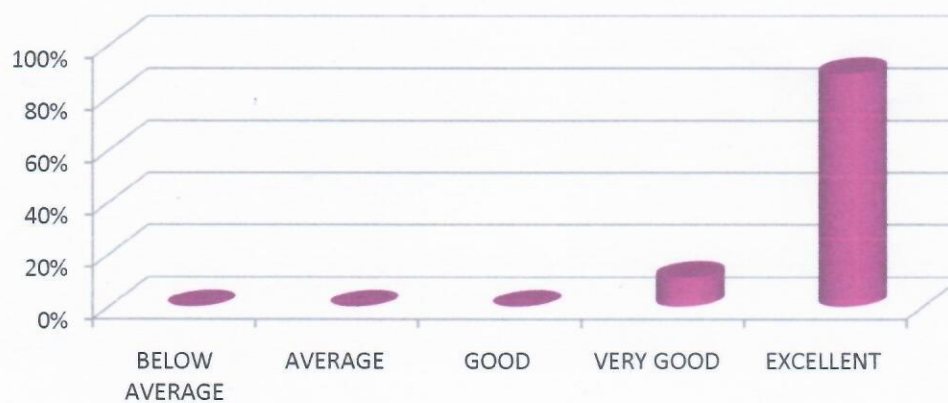

[Signature]
PRINCIPAL
E.S. College of Nursing,
E.S. Nagar, V.Salai,
Villupuram-605 652.



E.S COLLEGE OF NURSING, VILLUPURAM

Recognized by Indian Nursing Council, New Delhi, Tamilnadu Nurses and Midwives Council Chennai,
Affiliated to TN Dr. M.G.R. Medical University, Chennai

Chennai Trichy Highway (NH-45), E.S.Nagar, Via Vikkravandi, VSalai,
Villupuram Dt. 605652

FACULTY FEEDBACK ON CURRICULUM - 2020-2021

S.NO	ITEMS	1 Below average	2 Average	3 Good	4 Very good	5 Excellent
2.	The syllabus is sufficient to bridge the gap between current global scenarios and academics	0%	0%	0%	4%	96%

THE SYLLABUS IS SUFFICIENT TO BRIDGE THE GAP BETWEEN CURRENT GLOBAL SCENARIOS AND ACADEMICS

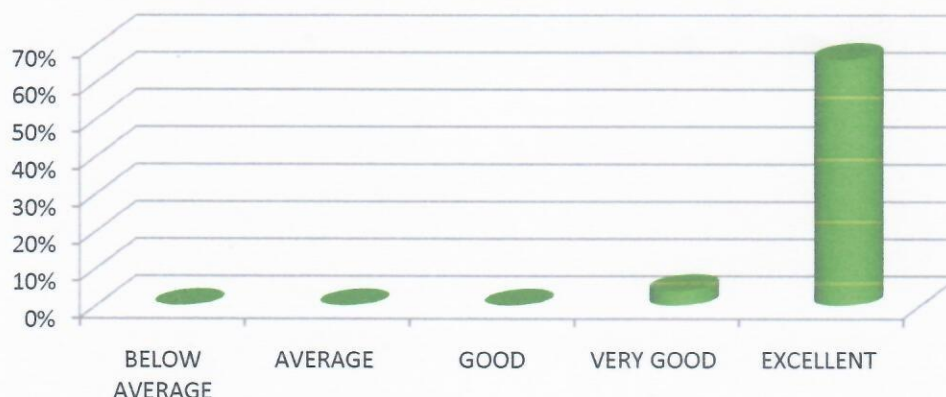

[Signature]
PRINCIPAL
E.S. College of Nursing,
E.S. Nagar, V.Salai,
Villupuram-605 652.



E.S COLLEGE OF NURSING, VILLUPURAM

Recognized by Indian Nursing Council, New Delhi, Tamilnadu Nurses and Midwives Council Chennai,
Affiliated to TN Dr. M.G.R. Medical University, Chennai

Chennai Trichy Highway (NH-45), E.S.Nagar, Via Vikkravandi, VSalai,
Villupuram Dt. 605652

FACULTY FEEDBACK ON CURRICULUM - 2020-2021

S.NO	ITEMS	1 Below average	2 Average	3 Good	4 Very good	5 Excellent
3.	Timely coverage of syllabus is possible in the mentioned number hours	0%	0%	0%	41%	59%

TIMELY COVERAGE OF SYLLABUS IS POSSIBLE IN THE MENTIONED NUMBER HOURS



[Signature]
PRINCIPAL
E.S. College of Nursing,
E.S. Nagar, V. Salai,
Villupuram-605 652.



E.S COLLEGE OF NURSING, VILLUPURAM

Recognized by Indian Nursing Council, New Delhi, Tamilnadu Nurses and Midwives Council Chennai,
Affiliated to TN Dr. M.G.R. Medical University, Chennai

Chennai Trichy Highway (NH-45), E.S.Nagar, Via Vikkravandi, VSalai,
Villupuram Dt. 605652

FACULTY FEEDBACK ON CURRICULUM - 2020-2021

S.NO	ITEMS	1 Below average	2 Average	3 Good	4 Very good	5 Excellent
4.	Sufficient reference material and books are available for the mentioned in the syllabus.	0%	0%	0%	34%	66%

SUFFICIENT REFERENCE MATERIAL AND BOOKS ARE AVAILABLE FOR THE MENTIONED IN THE SYLLABUS

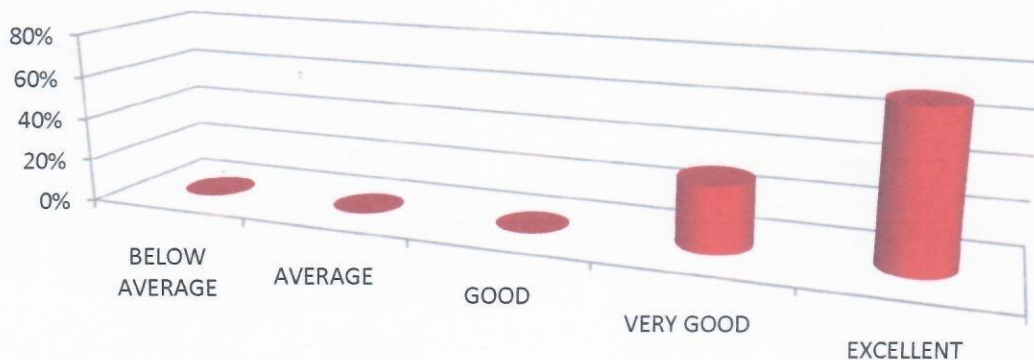

[Signature]
PRINCIPAL
E.S. College of Nursing,
E.S. Nagar, V.Salai,
Villupuram-605 652.



E.S COLLEGE OF NURSING, VILLUPURAM

Recognized by Indian Nursing Council, New Delhi, Tamilnadu Nurses and Midwives Council Chennai,

Affiliated to TN Dr. M.G.R. Medical University, Chennai

Chennai Trichy Highway (NH-45), E.S.Nagar, Via Vikkravandi, VSalai,
Villupuram Dt. 605652

FACULTY FEEDBACK ON CURRICULUM - 2020-2021

S.NO	ITEMS	1 Below average	2 Average	3 Good	4 very good	5 Excellent
5.	The evaluation methods mentioned in the syllabus are sufficient for conducting proper assessment	0%	0%	0%	18%	82%

THE EVALUATION METHODS MENTIONED IN THE SYLLABUS ARE SUFFICIENT FOR CONDUCTING PROPER ASSESSMENT

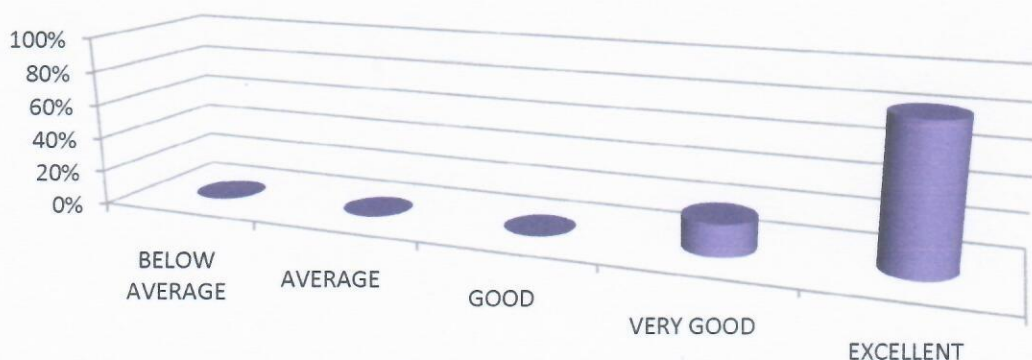

[Signature]
PRINCIPAL
E.S. College of Nursing,
E.S. Nagar, V.Salai,
Villupuram-605 652.



E.S COLLEGE OF NURSING, VILLUPURAM

Recognized by Indian Nursing Council, New Delhi, Tamilnadu Nurses and Midwives Council Chennai,
Affiliated to TN Dr. M.G.R. Medical University, Chennai

Chennai Trichy Highway (NH-45), E.S.Nagar, Via Vikkravandi, VSalai,
Villupuram Dt. 605652

FACULTY FEEDBACK ON CURRICULUM - 2020-2021

S.NO	ITEMS	1 Below average	2 Average	3 Good	4 Very good	5 Excellent
6.	Curriculum implementation is relevant and applicable to real life situations	0%	0%	0%	14%	86%

CURRICULUM IMPLEMENTATION IS RELEVANT AND APPLCABLE TO REAL LIFE SITUATIONS



[Signature]
PRINCIPAL
E.S. College of Nursing,
E.S. Nagar, V.Salai,
Villupuram-605 652.



E.S COLLEGE OF NURSING, VILLUPURAM

Recognized by Indian Nursing Council, New Delhi, Tamilnadu Nurses and Midwives Council Chennai,
Affiliated to TN Dr. M.G.R. Medical University, Chennai

Chennai Trichy Highway (NH-45), E.S.Nagar, Via Vikkravandi, VSalai,
Villupuram Dt. 605652

FACULTY FEEDBACK ON CURRICULUM - 2020-2021

S.NO	ITEMS	1 Below average	2 Average	3 Good	4 Very good	5 Excellent
7.	Curriculum delivery ensures the coverage of course by various teaching learning activities	0%	0%	0%	96%	4%

CURRICULUM DELIVERY ENSURES THE COVERAGE OF COURSE BY VARIOUS TEACHING LEARNING ACTIVITIES

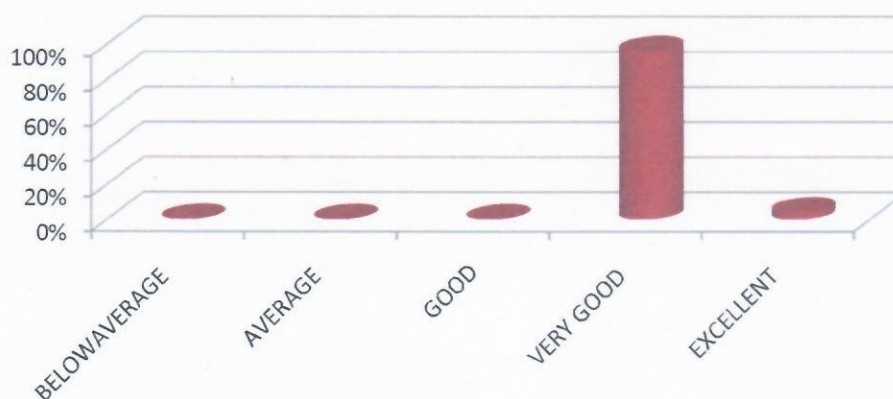

[Signature]
PRINCIPAL
E.S. College of Nursing,
E.S. Nagar, V.Salai,
Villupuram-605 652.



E.S COLLEGE OF NURSING, VILLUPURAM

Recognized by Indian Nursing Council, New Delhi, Tamilnadu Nurses and Midwives Council Chennai,
Affiliated to TN Dr. M.G.R. Medical University, Chennai
Chennai Trichy Highway (NH-45), E.S.Nagar, Via Vikkravandi, VSalai,
Villupuram Dt. 605652

FACULTY FEEDBACK ON CURRICULUM - 2020-2021

S.NO	ITEMS	1 Below average	2 Average	3 Good	4 Very good	5 Excellent
8.	Curriculum ensures the development of learning value(in terms of skills, concepts, knowledge, analytical abilities or broadening perspectives)	0%	0%	0%	16%	84%

CURRICULUM ENSURES THE DEVELOPMENT OF LEARNING VALUE (IN TERMS OF SKILLS, CONCEPTS, KNOWLEDGE, ANALYTICAL ABILITIES OR BROADENING PERSPECTIVES

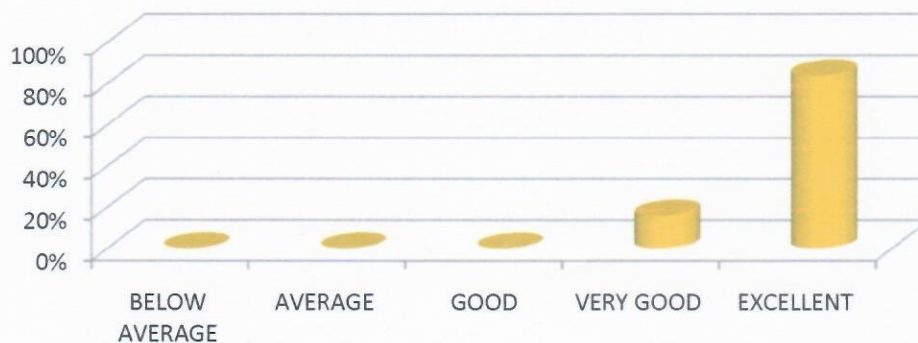

 PRINCIPAL
 E.S. College of Nursing,
 E.S. Nagar, V.Salai,
 Villupuram-605 652.



E.S COLLEGE OF NURSING, VILLUPURAM

Recognized by Indian Nursing Council, New Delhi, Tamilnadu Nurses and Midwives Council Chennai,
Affiliated to TN Dr. M.G.R. Medical University, Chennai

Chennai Trichy Highway (NH-45), E.S.Nagar, Via Vikkravandi, VSalai,
Villupuram Dt. 605652

FACULTY FEEDBACK ON CURRICULUM - 2020-2021

S.NO	ITEMS	1 Below average	2 Average	3 Good	4 Very good	5 Excellent
9.	Tests and examination are conducted well in time with proper coverage of all units in the syllabus.	0%	0%	0%	36%	64%

TESTS AND EXAMINATION ARE CONDUCTED WELL IN TIME WITH PROPER COVERAGE OF ALL UNITS IN THE SYLLABUS

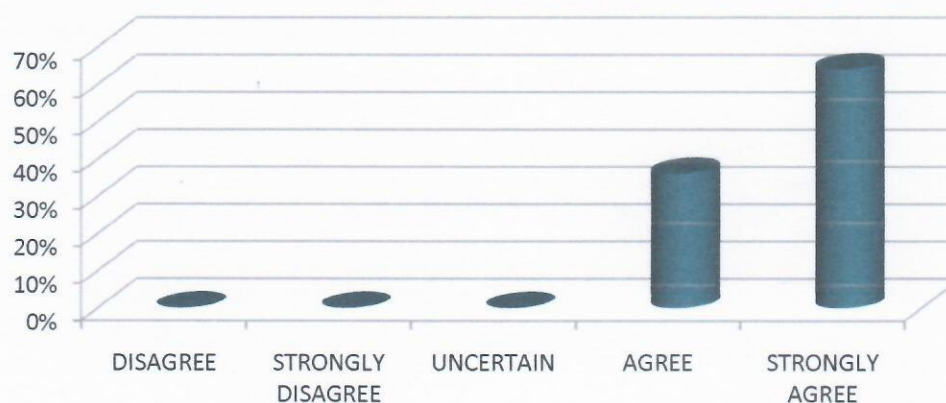

[Signature]
PRINCIPAL
E.S. College of Nursing,
E.S. Nagar, V.Salai,
Villupuram-605 652.



E.S COLLEGE OF NURSING, VILLUPURAM

Recognized by Indian Nursing Council, New Delhi, Tamilnadu Nurses and Midwives Council Chennai,
Affiliated to TN Dr. M.G.R. Medical University, Chennai

Chennai Trichy Highway (NH-45), E.S.Nagar, Via Vikkravandi, VSalai,
Villupuram Dt. 605652

FACULTY FEEDBACK ON CURRICULUM - 2020-2021

S.NO	ITEMS	1 Below average	2 Average	3 Good	4 Very good	5 Excellent
10.	The course / syllabus have good balance between theory and applications.	0%	0%	0%	50%	50%

THE COURSE / SYLLABUS HAVE GOOD BALANCE BETWEEN THEORY AND APPLICATIONS

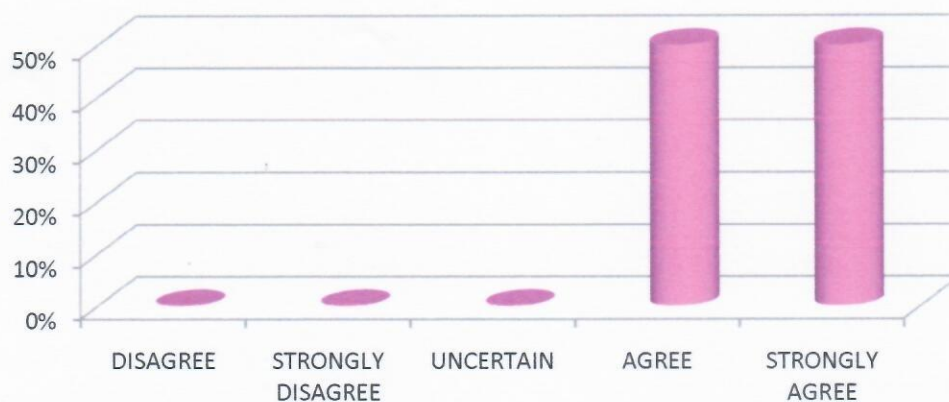

[Signature]
PRINCIPAL
E.S. College of Nursing,
E.S. Nagar, V.Salai,
Villupuram-605 652:



E.S COLLEGE OF NURSING, VILLUPURAM

Recognized by Indian Nursing Council, New Delhi, Tamilnadu Nurses and Midwives Council Chennai,
Affiliated to TN Dr. M.G.R. Medical University, Chennai

Chennai Trichy Highway (NH-45), E.S.Nagar, Via Vikkravandi, VSalai,
Villupuram Dt. 605652

OUTCOME ANALYSIS FOR FACULTY FEEDBACK ON CURRICULUM

2020-2021

- Majority of the faculty (68%) projected a feed back of excellent with the implemented curriculum
- 32% provided a feedback very good with the implemented curriculum

PRINCIPAL
E.S. College of Nursing,
E.S. Nagar, V.Salai.
Villupuram-605 652.



E.S COLLEGE OF NURSING, VILLUPURAM

Recognized by Indian Nursing Council, New Delhi, Tamilnadu Nurses and Midwives Council Chennai,
Affiliated to TN Dr. M.G.R. Medical University, Chennai

Chennai Trichy Highway (NH-45), E.S.Nagar, Via Vikkravandi, VSalai,
Villupuram Dt. 605652

E.S COLLEGE OF NURSING EMPLOYER SATISFACTION SURVEY

INSTRUCTIONS: Following are the description on the quality of nursing students passed out from our college of nursing and working in your esteemed institution as staff nurses on their conduct and achievement of proficiencies and practical skills. Kindly rate them in the appropriate column. (1= Very Poor, 2= Poor, 3= Average, 4=Good, 5= Very Good)

S.NO	PARAMETERS	1	2	3	4	5
1.	Academic knowledge to contribute to the job specific skills.	0%	0%	0%	62.5%	37.5%
2.	Technical skills to the level in job requirements	0%	0%	0%	62.5%	37.5%
3.	Ability to organize and prioritize assigned tasks.	0%	0%	12.5%	37.5%	50%
4.	Capacity to accept suggestions and conductive feedback	0%	0%	12.5%	37.5%	50%
5.	Punctuality in attending work, meetings and appointments	0%	0%	37.5%	25%	37.5%
6.	Neatness, attention to detail in the work assigned	0%	0%	37.5%	12.5%	50%
7.	Team work skills and interacts well with others.	0%	0%	12.5%	37.5%	50%
8.	Problem solving skills	0%	0%	12.5%	50%	37.5%
9.	Decision making capacity	0%	0%	25%	37.5%	37.5%
10.	Self – confidence and leadership skills	0%	0%	38%	25%	37%

PRINCIPAL
E.S. College of Nursing,
E.S. Nagar, V.Salai,
Villupuram-605 652.



E.S COLLEGE OF NURSING, VILLUPURAM

Recognized by Indian Nursing Council, New Delhi, Tamilnadu Nurses and Midwives Council Chennai,

Affiliated to TN Dr. M.G.R. Medical University, Chennai

Chennai Trichy Highway (NH-45), E.S.Nagar, Via Vikkravandi, VSalai,

Villupuram Dt. 605652

EMPLOYER SATISFACTION SURVEY

S.NO	ITEM	Very poor	poor	Average	Good	Very good
1.	Academic knowledge to contribute to the job specific skills.	0%	0%	0%	62.5%	37.5%

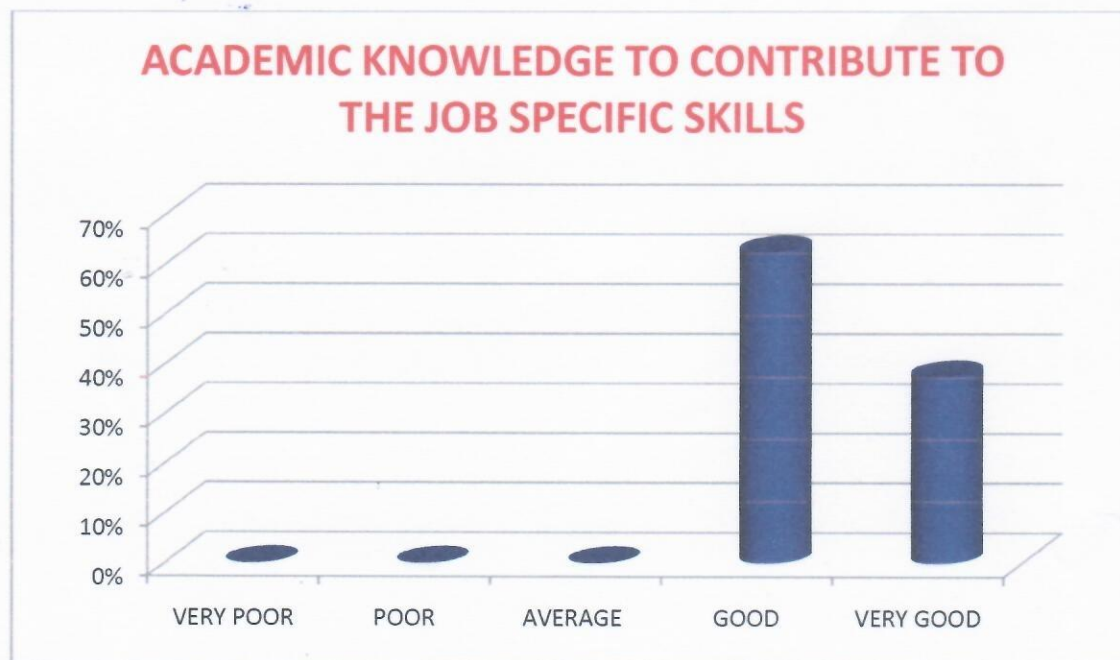

PRINCIPAL
E.S. College of Nursing,
E.S. Nagar, V.Salai,
Villupuram-605 652.



E.S COLLEGE OF NURSING, VILLUPURAM

Recognized by Indian Nursing Council, New Delhi, Tamilnadu Nurses and Midwives Council Chennai,
Affiliated to TN Dr. M.G.R. Medical University, Chennai

Chennai Trichy Highway (NH-45), E.S.Nagar, Via Vikkravandi, VSalai,
Villupuram Dt. 605652

EMPLOYER SATISFACTION SURVEY

S.NO	ITEM	Very poor	poor	Average	Good	Very good
2.	Technical skills to the level in job requirements	0%	0%	0%	62.5%	37.5%

TECHNICAL SKILLS TO THE LEVEL IN JOB REQUIREMENTS

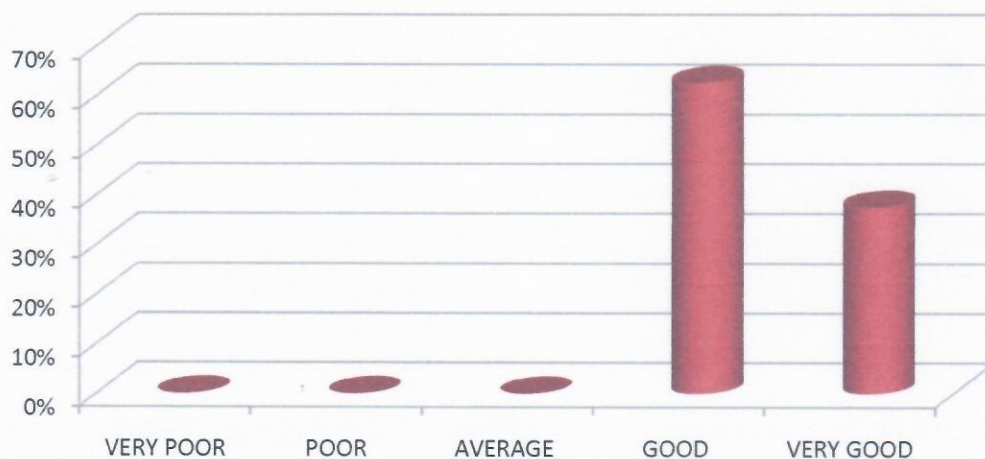

[Signature]
PRINCIPAL
E.S. College of Nursing,
E.S. Nagar, V.Salai,
Villupuram-605 652.



E.S COLLEGE OF NURSING, VILLUPURAM

Recognized by Indian Nursing Council, New Delhi, Tamilnadu Nurses and Midwives Council Chennai,
Affiliated to TN Dr. M.G.R. Medical University, Chennai

Chennai Trichy Highway (NH-45), ESNagar, Via Vikkravandi, VSalai,
Villupuram Dt. 605652

EMPLOYER SATISFACTION SURVEY

S.NO	ITEM	Very poor	poor	Average	Good	Very good
3.	Ability to organize and prioritize assigned tasks.	0%	0%	12.5%	37.5%	50%



PRINCIPAL
E.S. College of Nursing,
E.S. Nagar, V.Salai,
Villupuram-605 652.



E.S COLLEGE OF NURSING, VILLUPURAM

Recognized by Indian Nursing Council, New Delhi, Tamilnadu Nurses and Midwives Council Chennai,
Affiliated to TN Dr. M.G.R. Medical University, Chennai

Chennai Trichy Highway (NH-45), E.S.Nagar, Via Vikkravandi, VSalai,
Villupuram Dt. 605652

EMPLOYER SATISFACTION SURVEY

S.NO	ITEM	Very poor	poor	Average	Good	Very good
4.	Capacity to accept suggestions and conductive feedback	0%	0%	12.5%	37.5%	50%

CAPACITY TO ACCEPT SUGGESTIONS AND CONDUCTIVE FEEDBACK

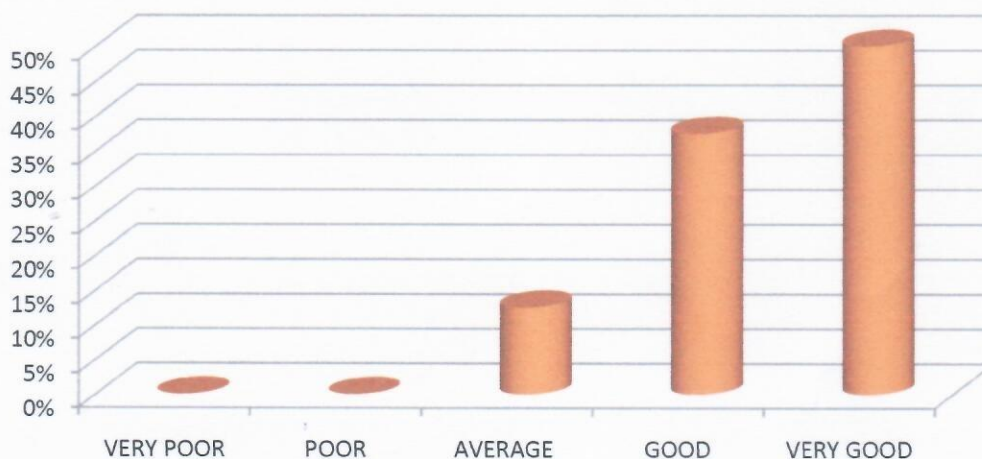

PRINCIPAL
E.S. College of Nursing,
E.S. Nagar, V.Salai,
Villupuram-605 652.



E.S COLLEGE OF NURSING, VILLUPURAM

Recognized by Indian Nursing Council, New Delhi, Tamilnadu Nurses and Midwives Council Chennai,
Affiliated to TN Dr. M.G.R. Medical University, Chennai

Chennai Trichy Highway (NH-45), E.S.Nagar, Via Vikkravandi, VSalai,
Villupuram Dt. 605652

EMPLOYER SATISFACTION SURVEY

S.NO	ITEM	Very poor	poor	Average	Good	Very good
5.	Punctuality in attending work, meetings and appointments	0%	0%	37.5%	25%	37.5%

PUNCTUALITY IN ATTENDING WORK, MEETINGS AND APPOINMENTS

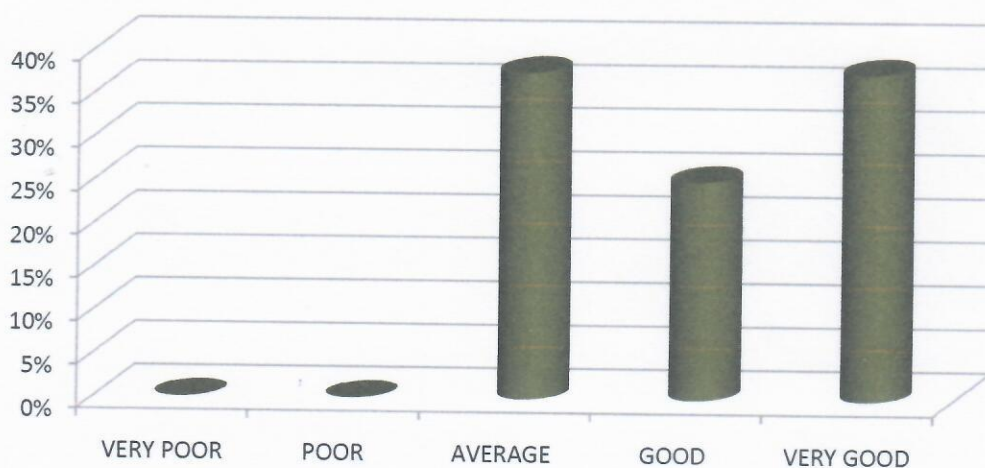

Principal
PRINCIPAL
E.S. College of Nursing,
E.S. Nagar, V.Salai,
Villupuram-605 652.



E.S COLLEGE OF NURSING, VILLUPURAM

Recognized by Indian Nursing Council, New Delhi, Tamilnadu Nurses and Midwives Council Chennai,
Affiliated to TN Dr. M.G.R. Medical University, Chennai

Chennai Trichy Highway (NH-45), E.S.Nagar, Via Vikkravandi, VSalai,
Villupuram Dt. 605652

EMPLOYER SATISFACTION SURVEY

S.NO	ITEM	Very poor	poor	Average	Good	Very good
6.	Neatness, attention to detail in the work assigned	0%	0%	37.5%	12.5%	50%

NEATNESS, ATTENTION TO DETAIL IN THE WORK ASSIGNED

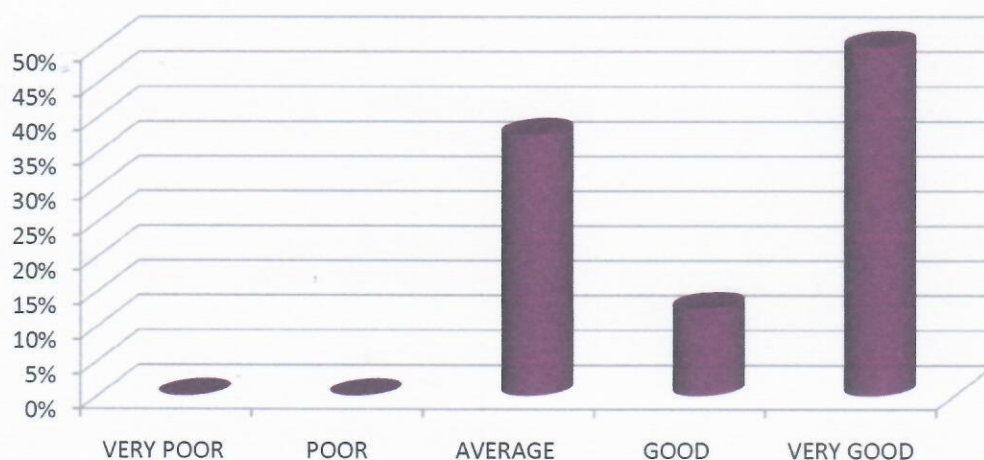

PRINCIPAL
E.S. College of Nursing,
E.S. Nagar, V.Salai,
Villupuram-605 652.



E.S COLLEGE OF NURSING, VILLUPURAM

Recognized by Indian Nursing Council, New Delhi, Tamilnadu Nurses and Midwives Council Chennai,
Affiliated to TN Dr. M.G.R. Medical University, Chennai

Chennai Trichy Highway (NH-45), E.S.Nagar, Via Vikkravandi, VSalai,
Villupuram Dt. 605652

EMPLOYER SATISFACTION SURVEY

S.NO	ITEM	Very poor	poor	Average	Good	Very good
7.	Team work skills and interacts well with others.	0%	0%	12.5%	37.5%	50%

TEAM WORK SKILLS AND INTERACTS WELL WITH OTHERS

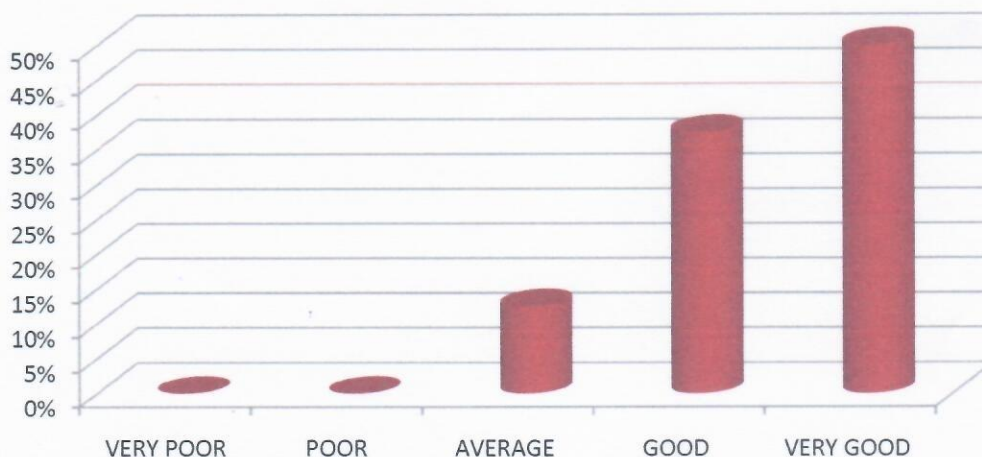

[Signature]
PRINCIPAL
E.S. College of Nursing,
E.S. Nagar, V.Salai,
Villupuram-605 652.



E.S COLLEGE OF NURSING, VILLUPURAM

Recognized by Indian Nursing Council, New Delhi, Tamilnadu Nurses and Midwives Council Chennai,
Affiliated to TN Dr. M.G.R. Medical University, Chennai

Chennai Trichy Highway (NH-45), E.S.Nagar, Via Vikkravandi, VSalai,
Villupuram Dt. 605652

EMPLOYER SATISFACTION SURVEY

S.NO	ITEM	Very poor	poor	Average	Good	Very good
8.	Problem solving skills	0%	0%	12.5%	50%	37.5%

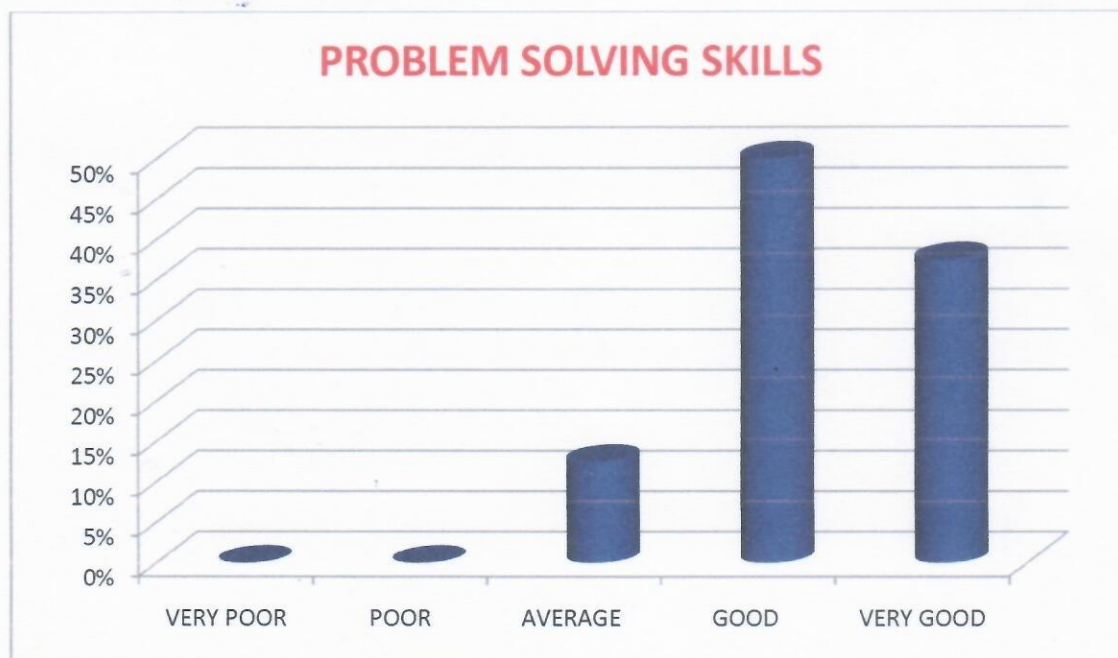

 PRINCIPAL
 E.S. College of Nursing,
 E.S. Nagar, V.Salai,
 Villupuram-605 652.



E.S COLLEGE OF NURSING, VILLUPURAM

Recognized by Indian Nursing Council, New Delhi, Tamilnadu Nurses and Midwives Council Chennai,
Affiliated to TN Dr. M.G.R. Medical University, Chennai

Chennai Trichy Highway (NH-45), E.S.Nagar, Via Vikkravandi, VSalai,
Villupuram Dt. 605652

EMPLOYER SATISFACTION SURVEY

S.NO	ITEM	Very poor	poor	Average	Good	Very good
9.	Decision making capacity	0%	0%	25%	37.5%	37.5%



PRINCIPAL
 E.S. College of Nursing,
 E.S. Nagar, V.Salai,
 Villupuram-605 652.



E.S COLLEGE OF NURSING, VILLUPURAM

Recognized by Indian Nursing Council, New Delhi, Tamilnadu Nurses and Midwives Council Chennai,
Affiliated to TN Dr. M.G.R. Medical University, Chennai

Chennai Trichy Highway (NH-45), E.S.Nagar, Via Vikkravandi, VSalai,
Villupuram Dt. 605652

EMPLOYER SATISFACTION SURVEY

S.N O	ITEM	Very poor	poor	Average	Good	Very good
10.	Self – confidence and leadership skills	0%	0%	37.5%	25%	37.5%



[Signature]
PRINCIPAL
E.S. College of Nursing,
E.S. Nagar, V.Salai,
Villupuram-605 652.



E.S COLLEGE OF NURSING, VILLUPURAM

Recognized by Indian Nursing Council, New Delhi, Tamilnadu Nurses and Midwives Council Chennai,

Affiliated to TN Dr. M.G.R. Medical University, Chennai

Chennai Trichy Highway (NH-45), E.S.Nagar, Via Vikkravandi, VSalai,

Villupuram Dt. 605652

OUTCOME ANALYSIS FOR EMPLOYER SATISFACTION SURVEY

- Majority of the Employer Satisfaction Survey projected 42.5% Very Good, 38.75% Good, 18.8 % Average a feed back of with the implemented curriculum

PRINCIPAL
E.S. College of Nursing,
E.S. Nagar, V.Salai,
Villupuram-605 652.



E.S COLLEGE OF NURSING, VILLUPURAM

Recognized by Indian Nursing Council, New Delhi, Tamilnadu Nurses and Midwives Council Chennai,
Affiliated to TN Dr. M.G.R. Medical University, Chennai

Chennai Trichy Highway (NH-45), E.S.Nagar, Via Vikkravandi, VSalai,
Villupuram Dt. 605652

FEEDBACK ON NURSING STUDENTS BY PROFESSIONAL

YEAR 2020-2021

INSTRUCTIONS: Following are the description on the quality of nursing students on their conduct and achievement of proficiencies and practical skills. Kindly rate them in the appropriate column. (1=very poor, 2= poor, 3= average, 4= good, 5= very good)

S.NO	PARAMETERS	1	2	3	4	5
1.	Practice involvement in patient care as a health care member	0%	0%	18%	46%	36%
2.	Demonstrates communication and interpersonal skills	0%	0%	0%	64%	36%
3.	Exhibit knowledge on subject matter	0%	0%	46%	54%	0%
4.	Keep up professional values in their nursing practice	0%	0%	0%	46%	54%
5.	Practice leadership and critical thinking as needed	0%	0%	0%	91%	9%
6.	Shows respectful attitude towards the fellow professionals	0%	0%	18%	46%	37%
7.	Demonstrates approachability in need	0%	0%	0%	54%	46%
8.	Practice assertiveness in handling situations	0%	0%	18%	55%	27%
9.	Demonstrates self- control	0%	0%	0%	54%	46%
10.	Open to feedback and uses it for their improvement.	0%	0%	9%	73%	18%

PRINCIPAL
E.S. College of Nursing,
E.S. Nagar, V.Salai,
Villupuram-605 652.



E.S COLLEGE OF NURSING, VILLUPURAM

Recognized by Indian Nursing Council, New Delhi, Tamilnadu Nurses and Midwives Council Chennai,
Affiliated to TN Dr. M.G.R. Medical University, Chennai

Chennai Trichy Highway (NH-45), E.S.Nagar, Via Vikkravandi, VSalai,
Villupuram Dt. 605652

FEEDBACK ON NURSING STUDENTS BY PROFESSIONAL

S.No	Parameters	Very poor- 1	Poor- 2	Average- 3	Good-4	Verygood- 5
1.	Practice involvement in patient care as a health care member	0%	0%	18%	46%	36%

PRACTICE INVOLVEMENT IN PATIENT CARE AS A HEALTH CARE MEMBER

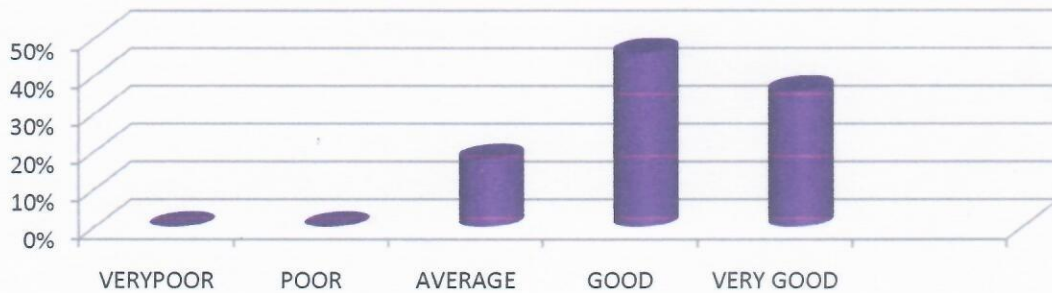

[Signature]
PRINCIPAL
E.S. College of Nursing,
E.S. Nagar, V.Salai,
Villupuram-605 652.



E.S COLLEGE OF NURSING, VILLUPURAM

Recognized by Indian Nursing Council, New Delhi, Tamilnadu Nurses and Midwives Council Chennai,
Affiliated to TN Dr. M.G.R. Medical University, Chennai

Chennai Trichy Highway (NH-45), E.S.Nagar, Via Vikkravandi, VSalai,
Villupuram Dt. 605652

FEEDBACK ON NURSING STUDENTS BY PROFESSIONAL

S.No	Parameters	Very poor- 1	Poor- 2	Average- 3	Good-4	Verygood- 5
2.	Demonstrates communication and interpersonal skills	0%	0%	0%	64%	36%

DEMONSTRATES COMMUNICATION AND INTERPERSONAL SKILLS

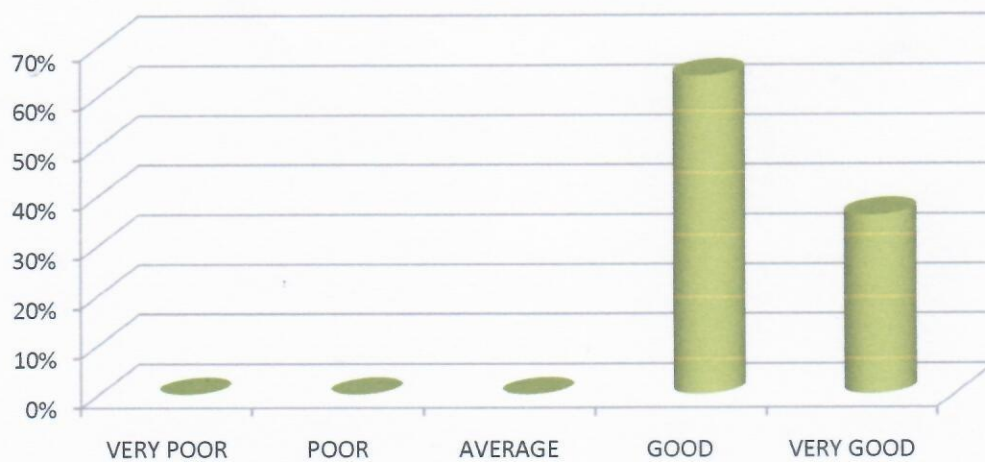

PRINCIPAL
E.S. College of Nursing,
E.S. Nagar, V.Salai,
Villupuram-605 652.



E.S COLLEGE OF NURSING, VILLUPURAM

Recognized by Indian Nursing Council, New Delhi, Tamilnadu Nurses and Midwives Council Chennai,
Affiliated to TN Dr. M.G.R. Medical University, Chennai
Chennai Trichy Highway (NH-45), E.S.Nagar, Via Vikkravandi, VSalai,
Villupuram Dt. 605652

FEEDBACK ON NURSING STUDENTS BY PROFESSIONAL

S.No	Parameters	Very poor- 1	Poor- 2	Average- 3	Good-4	Verygood- 5
3.	Exhibit knowledge on subject matter	0%	0%	46%	54%	0%

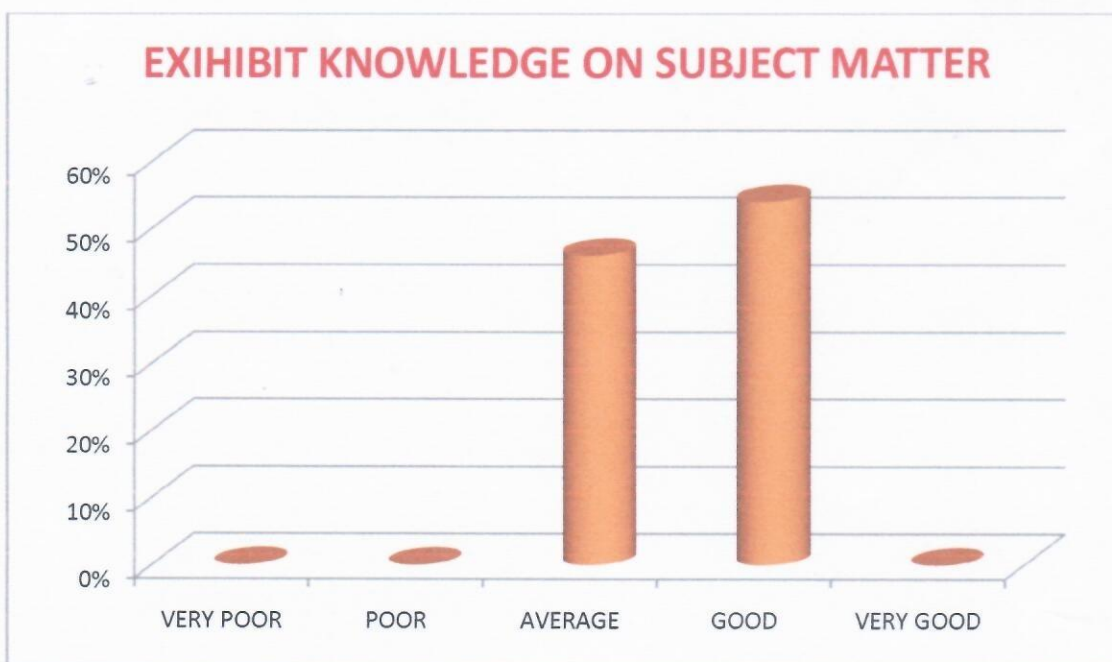

[Signature]
PRINCIPAL
E.S. College of Nursing,
E.S. Nagar, V.Salai,
Villupuram-605 652.



E.S COLLEGE OF NURSING, VILLUPURAM

Recognized by Indian Nursing Council, New Delhi, Tamilnadu Nurses and Midwives Council Chennai,
Affiliated to TN Dr. M.G.R. Medical University, Chennai
Chennai Trichy Highway (NH-45), E.S.Nagar, Via Vikkravandi, VSalai,
Villupuram Dt. 605652

FEEDBACK ON NURSING STUDENTS BY PROFESSIONAL

S.No	Parameters	Very poor-1	Poor-2	Average-3	Good-4	Verygood-5
4.	Keep up professional values in their nursing practice	0%	0%	0%	46%	54%%

KEEP UP PROFESSIONAL VALUES IN THEIR NURSING PRACTICE

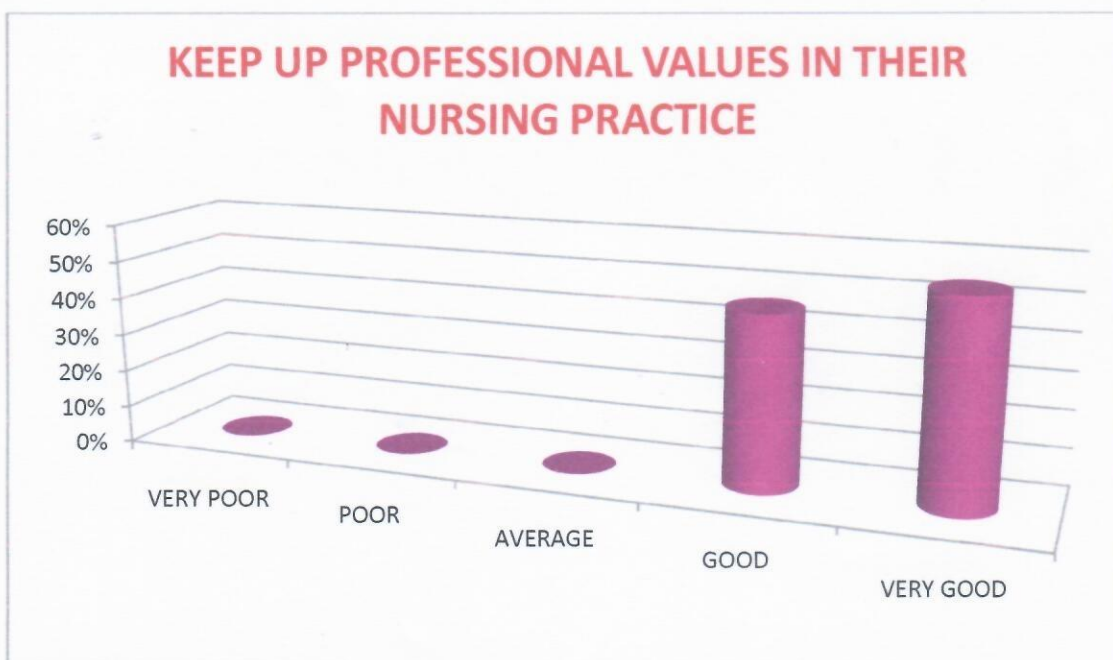

[Signature]
PRINCIPAL
E.S. College of Nursing,
E.S. Nagar, V.Salai,
Villupuram-605 652.



E.S COLLEGE OF NURSING, VILLUPURAM

Recognized by Indian Nursing Council, New Delhi, Tamilnadu Nurses and Midwives Council Chennai,
Affiliated to TN Dr. M.G.R. Medical University, Chennai

Chennai Trichy Highway (NH-45), E.S.Nagar, Via Vikkravandi, VSalai,
Villupuram Dt. 605652

FEEDBACK ON NURSING STUDENTS BY PROFESSIONAL

S.No	Parameters	Very poor- 1	Poor- 2	Average- 3	Good-4	Verygood- 5
5.	Practice leadership and critical thinking as needed	0%	0%	0%	91%	9%

PRACTICE LEADERSHIP AND CRITICAL THINMKING AS NEEDED

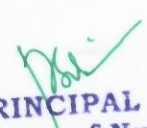

PRINCIPAL
E.S. College of Nursing,
E.S. Nagar, V.Salai,
Villupuram-605 652.



E.S COLLEGE OF NURSING, VILLUPURAM

Recognized by Indian Nursing Council, New Delhi, Tamilnadu Nurses and Midwives Council Chennai,
Affiliated to TN Dr. M.G.R. Medical University, Chennai

Chennai Trichy Highway (NH-45), E.S.Nagar, Via Vikkravandi, VSalai,
Villupuram Dt. 605652

FEEDBACK ON NURSING STUDENTS BY PROFESSIONAL

S.No	Parameters	Very poor- 1	Poor- 2	Average- 3	Good-4	Verygood- 5
6.	Shows respectful attitude towards the fellow professionals	0%	0%	18%	46%	37%

SHOWS RESPECTFUL ATTITUDE TOWARDS THE FELLOW PROFESSIONALS

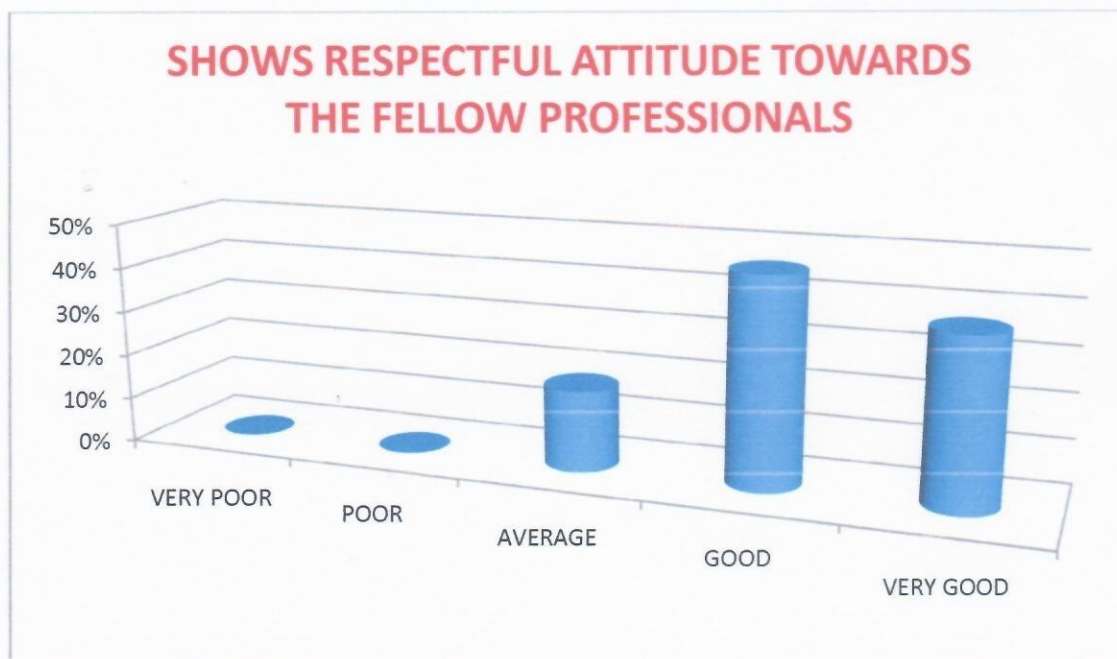

PRINCIPAL
E.S. College of Nursing,
E.S. Nagar, V.Salai,
Villupuram-605 652.



E.S COLLEGE OF NURSING, VILLUPURAM

Recognized by Indian Nursing Council, New Delhi, Tamilnadu Nurses and Midwives Council Chennai,
Affiliated to TN Dr. M.G.R. Medical University, Chennai

Chennai Trichy Highway (NH-45), E.SNagar, Via Vikkravandi, VSalai,
Villupuram Dt. 605652

FEEDBACK ON NURSING STUDENTS BY PROFESSIONAL

S.No	Parameters	Very poor- 1	Poor- 2	Average- 3	Good-4	Verygood- 5
7.	Demonstrates approachability in need	0%	0%	0%	54%	46%

DEMONSTRATES APPROACHABILITY IN NEED

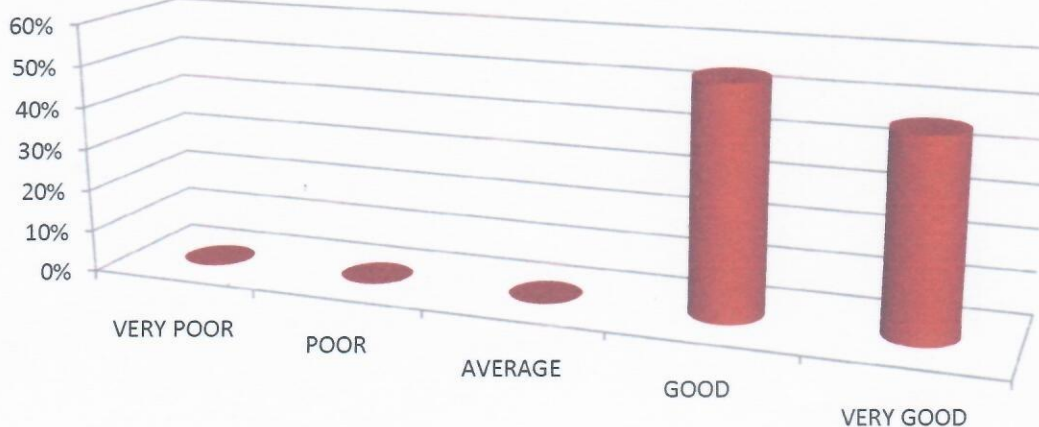

[Signature]
PRINCIPAL
E.S. College of Nursing,
E.S. Nagar, V.Salai,
Villupuram-605 652.



E.S COLLEGE OF NURSING, VILLUPURAM

Recognized by Indian Nursing Council, New Delhi, Tamilnadu Nurses and Midwives Council Chennai,
Affiliated to TN Dr. M.G.R. Medical University, Chennai

Chennai Trichy Highway (NH-45), E.SNagar, Via Vikkravandi, VSalai,
Villupuram Dt. 605652

FEEDBACK ON NURSING STUDENTS BY PROFESSIONAL

S.No	Parameters	Very poor- 1	Poor- 2	Average- 3	Good-4	Verygood- 5
8.	Practice assertiveness in handling situations	0%	0%	18%	55%	27%

PRACTICE ASSERTIVENESS IN HANDLING SITUATIONS

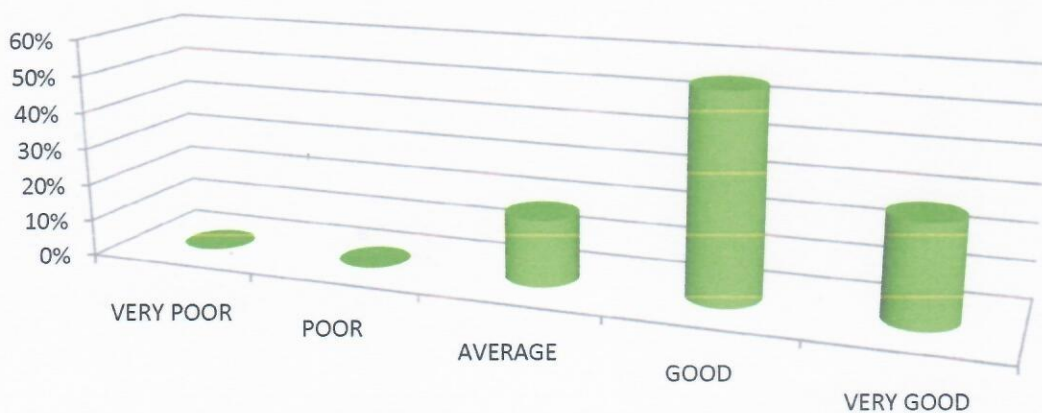

PRINCIPAL
 E.S. College of Nursing,
 E.S. Nagar, V.Salai,
 Villupuram-605 652.



E.S COLLEGE OF NURSING, VILLUPURAM

Recognized by Indian Nursing Council, New Delhi, Tamilnadu Nurses and Midwives Council Chennai,
Affiliated to TN Dr. M.G.R. Medical University, Chennai

Chennai Trichy Highway (NH-45), E.S.Nagar, Via Vikkravandi, VSalai,
Villupuram Dt. 605652

FEEDBACK ON NURSING STUDENTS BY PROFESSIONAL

S.No	Parameters	Very poor- 1	Poor- 2	Average- 3	Good-4	Verygood- 5
9.	Demonstrates self- control	0%	0%	0%	54%	46%

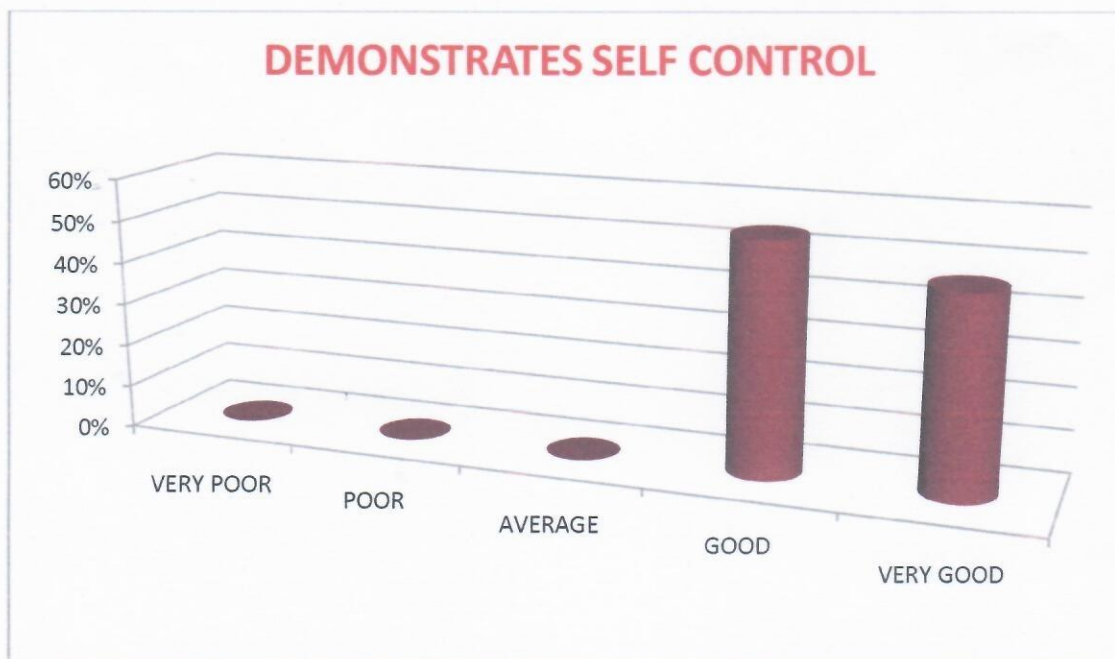

PRINCIPAL
 E.S. College of Nursing,
 E.S. Nagar, V.Salai,
 Villupuram-605 652.



E.S COLLEGE OF NURSING, VILLUPURAM

Recognized by Indian Nursing Council, New Delhi, Tamilnadu Nurses and Midwives Council Chennai,
Affiliated to TN Dr. M.G.R. Medical University, Chennai

Chennai Trichy Highway (NH-45), E.S.Nagar, Via Vikkravandi, VSalai,
Villupuram Dt. 605652

FEEDBACK ON NURSING STUDENTS BY PROFESSIONAL

S.No	Parameters	Very poor 1	Poor 2	Average 3	Good 4	Very good 5
10.	Open to feedback and uses it for their improvement	0%	0%	9%	73%	18%

OPEN TO FEEDBACK AND USE IT FOR THEIR IMPROVEMENT



[Signature]
PRINCIPAL
E.S. College of Nursing,
E.S. Nagar, V.Salai,
Villupuram-605 652.



E.S COLLEGE OF NURSING, VILLUPURAM

Recognized by Indian Nursing Council, New Delhi, Tamilnadu Nurses and Midwives Council Chennai,
Affiliated to TN Dr. M.G.R. Medical University, Chennai

Chennai Trichy Highway (NH-45), E.S.Nagar, Via Vikkravandi, VSalai,
Villupuram Dt. 605652

OUTCOME ANALYSIS OF FEEDBACK ON NURSING STUDENTS BY PROFESSIONAL

BATCH – 2015-2019

- Majority of the professional (30.9%) projected a feed back of a very good with the implemented curriculum
- 58.3% provided a feedback good with the implemented curriculum
- 10.9% provided a feedback good with the implemented curriculum

PRINCIPAL
E.S. College of Nursing,
E.S. Nagar, V.Salai,
Villupuram-605 652.